EYRIE '76

Jenny Newman
75-76

Jenny!
I really don't know what I can say 3rd per. would've been terrible but for you Sharon.
I'll see you next year.
Cheryl Smith '76

Glad Jenny you and I had M.D. together because I wouldn't have learned about curves elsewhere.
Good luck
Charlie
p.'78

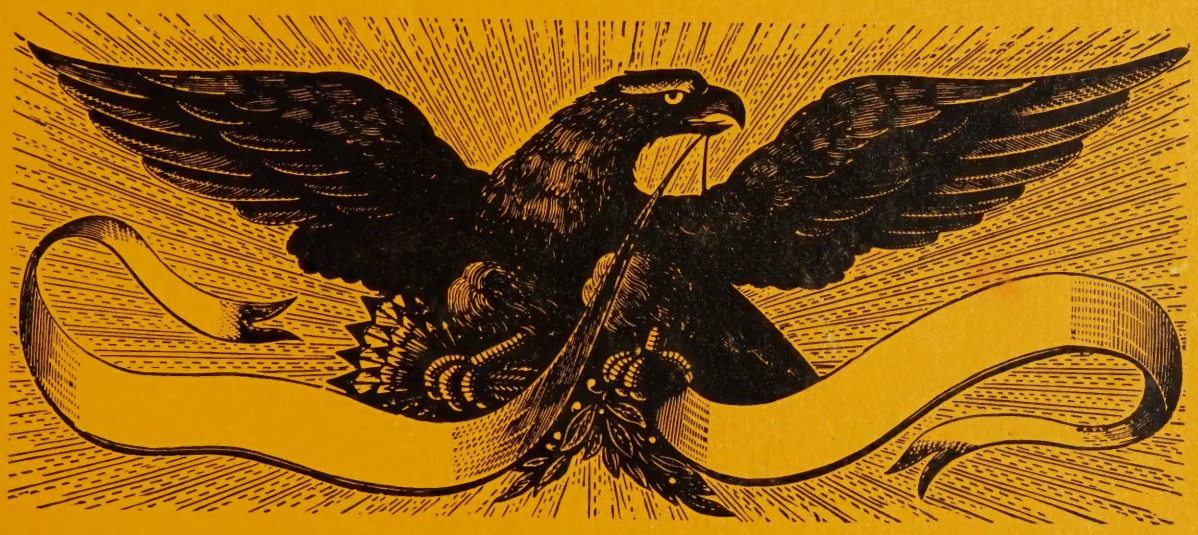

Jenny (Virginia Lou)

It's been great in Art III this year, hasn't it. I'll tell you why it's been great for me and a loss for you, it's the only class we had together. Remember Jenny even with C's we are still the Artists in 2nd period, but don't tell anyone they might not believe it. A lot has happened this year – we bribed our way into the Beta Club, we hadn't been asked to the prom, yet, we went to a couple of dances (didn't dance, but we went) anyway you gotta give us credit for trying. Oh, well there is always next year (our last year) we are running out of years! Remember all those great (?) times in Art with the oil paints and "dear old mom" (with measley freckles). And who can forget the leopard (although we all want to) with the green thing-a-ma-jigs. Remember at the Basketball game and the "Great Pocketbook Caper". I know you must have been pretending 'cause no one's that dumb (not even a stubborn (mule) jennie). I am running out of things to say (unusual, huh) so until next year....

Good Luck (you'll need it) in the future. Have a fun summer.. maybe you can come over one day. Stay out of trouble.

Love A friend,
Judy

CONTENTS

Opening	2-7
Student Life	8-55
Sports	56-77
Staff	78-91
Students	92-137
Club Directory	138-153
Index	154-159
Ads	160-187
Closing	188

THE EYRIE

Staunton River High School

Route 2

Moneta, Virginia 24121

1976 Volume XIII

This is our country . . .

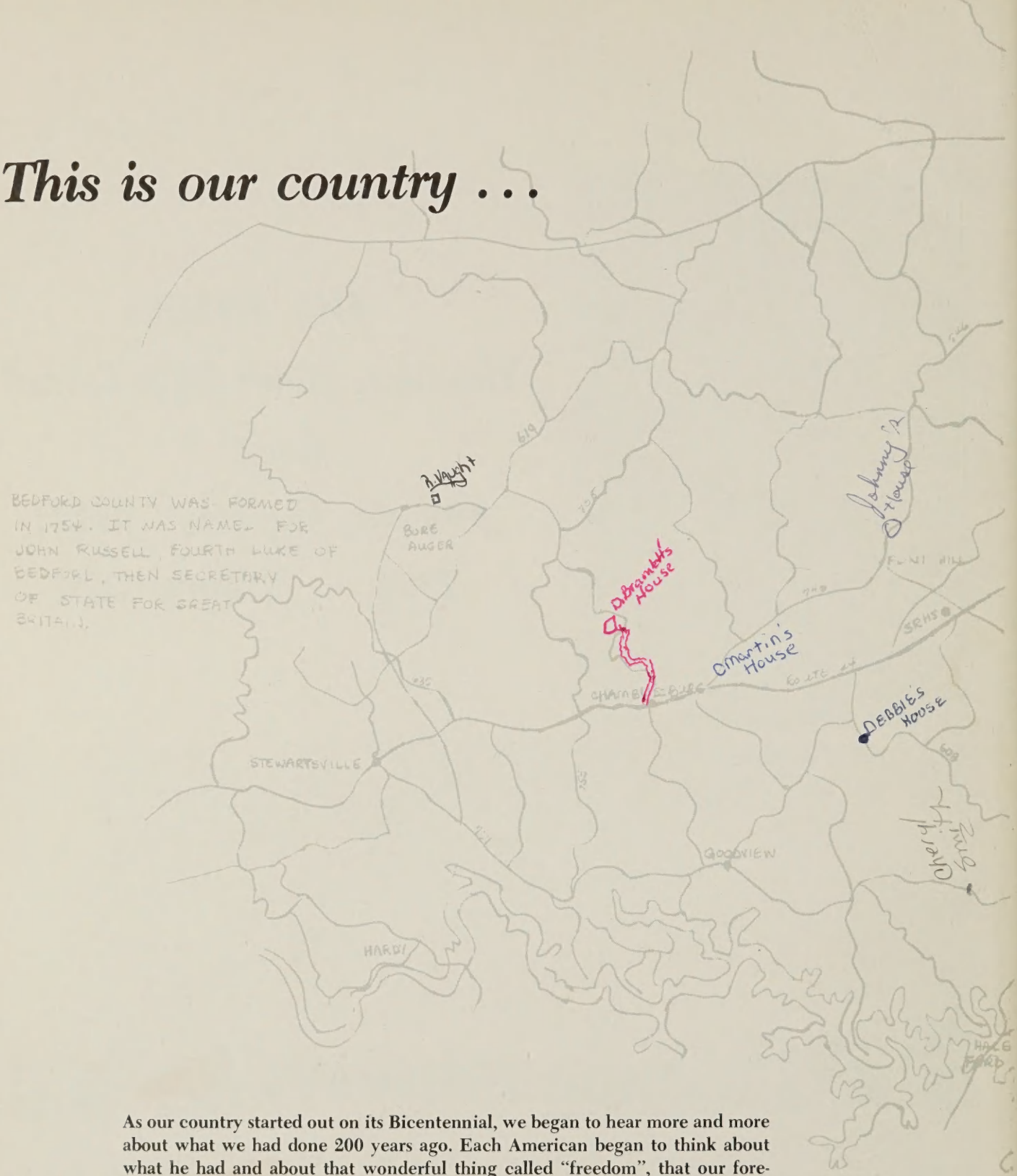

As our country started out on its Bicentennial, we began to hear more and more about what we had done 200 years ago. Each American began to think about what he had and about that wonderful thing called "freedom", that our forefathers fought so hard for. The phrase that came to mind was "This is our country." Not the French or Spanish but ours. That's the way we began to think about our school and its surroundings, something that was ours. No other school is like ours, nor do they have the same people. We have people coming from many areas of Beford County, from Moneta, Huddleston, Stewartsville, Body Camp, even from Vinton. Our community covers a lot of ground, ground that is considered Eagle Country. So come with us as we take a look at our school year and the community that is "our Country."

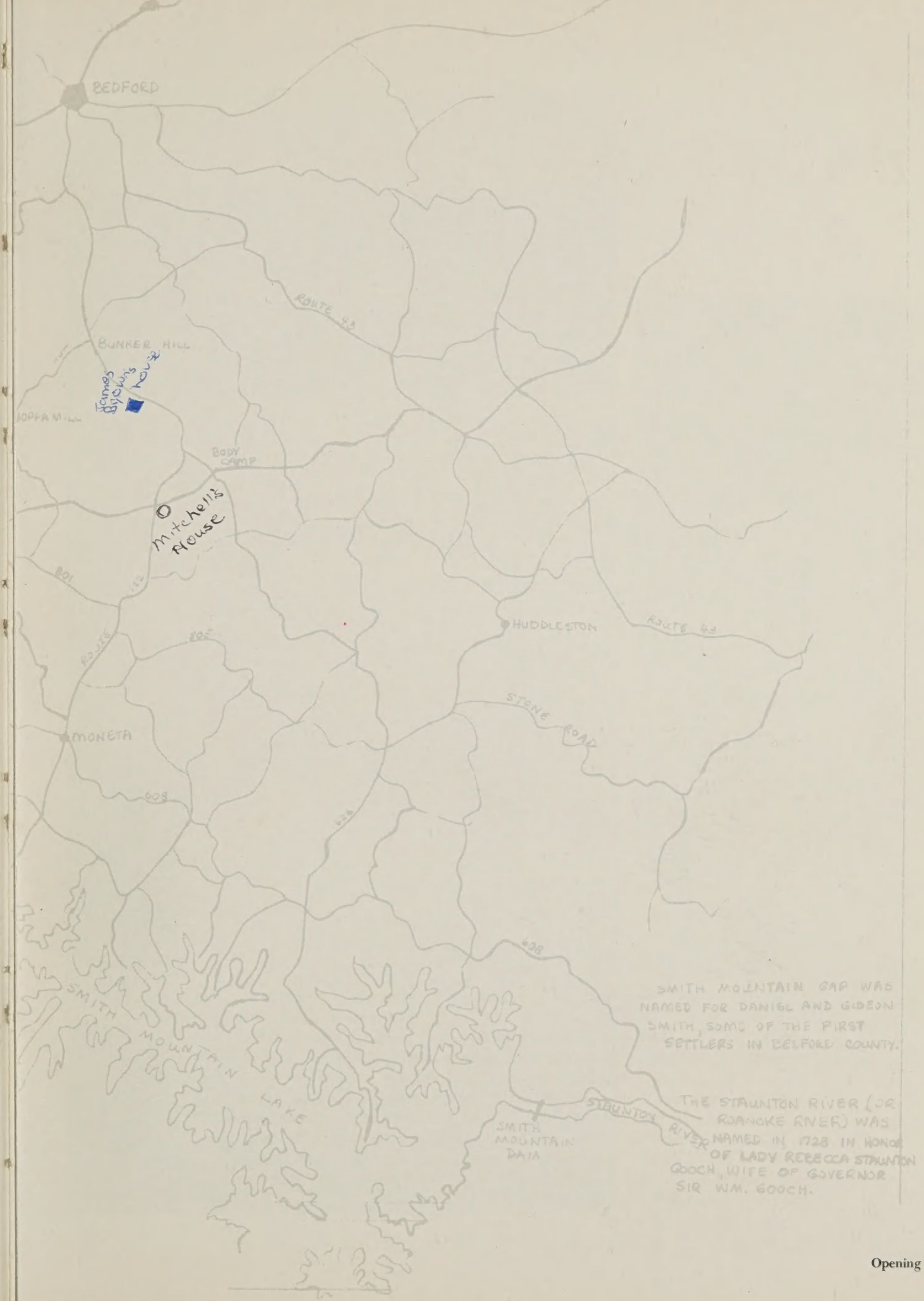
BEDFORD
ROUTE 43
BUNKER HILL
James Bryant's House
BODDA MILL
BODY CAMP
Mitchell's House
HUDDLESTON
ROUTE 43
STONE ROAD
MONETA
608
SMITH MOUNTAIN LAKE
SMITH MOUNTAIN DAM
STAUNTON RIVER
SMITH MOUNTAIN GAP WAS NAMED FOR DANIEL AND GIDEON SMITH, SOME OF THE FIRST SETTLERS IN BELFORD COUNTY.
THE STAUNTON RIVER (OR ROANOKE RIVER) WAS NAMED IN 1728 IN HONOR OF LADY REBECCA STAUNTON GOOCH, WIFE OF GOVERNOR SIR WM. GOOCH.

Part of what makes us US is the community around us. "Our country" is just that—COUNTRY. All around us are farmlands, forests, and lake shore. Our roads are rustic country lanes. Our people are country people, either all their lives or having just adopted the country life.

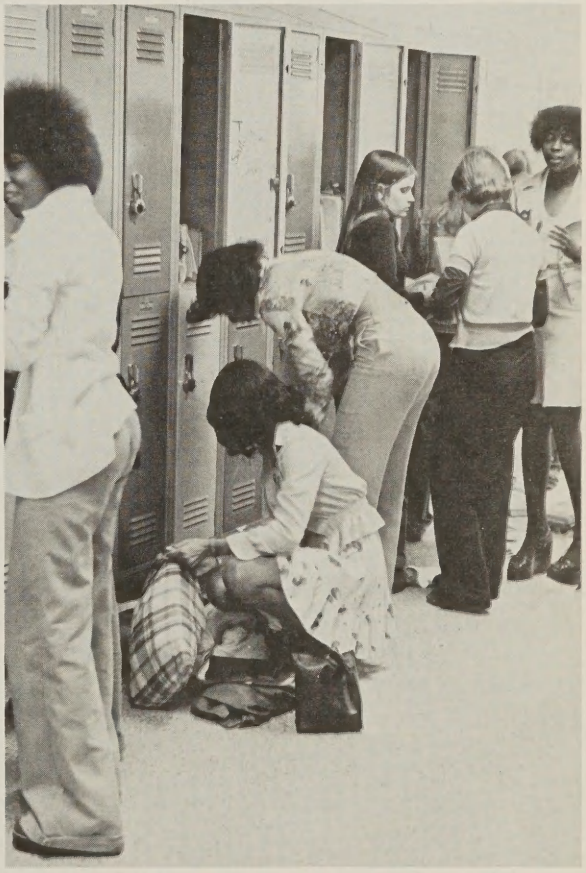

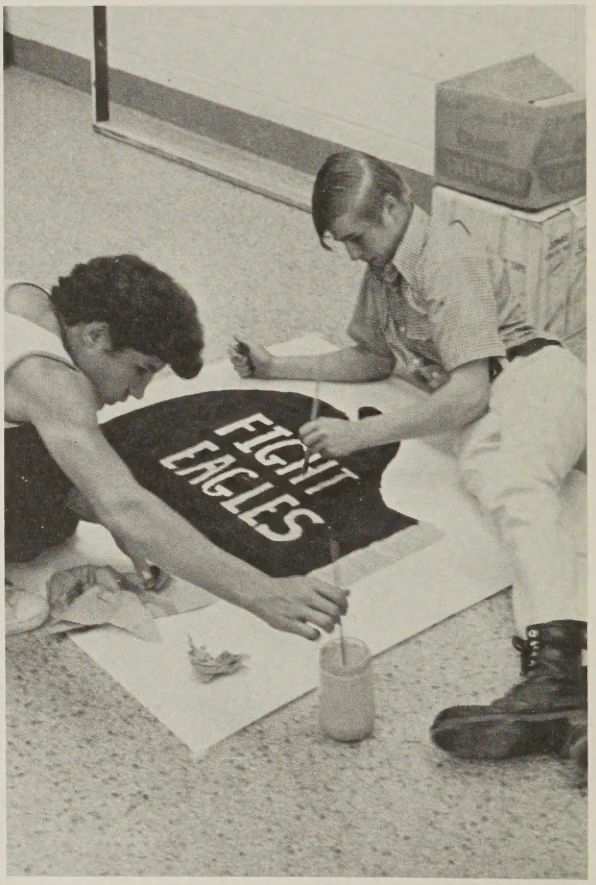

A big part of our world is Staunton River High School, our Eagle country. Our experience here is made up of many elements. We share in group excitement at athletic events, work together in class and in extracurricular activities. We enjoy with each other the times of individual recognition, personal honors. Whatever the occasion, we are proud to be a part of it, because THIS IS OUR COUNTRY.

Julie

Student Life

Halls and cafeteria are scenes of socializing

The hallways and cafeteria are part of everyone's life here at SRHS. Every now and then we all have to clean our lockers out and sometimes it looks like MISSION IMPOSSIBLE. At times walking down the hall can be a really scary experience with traffic being the way it is. But the halls are also the communication center of the school. Often you only see some of your friends as you pass in the hall. The cafeteria is another place of gathering because nearly everyone has to eat lunch. If you can stand the noise, it is the best place to see friends and converse with them. When the lunch menu doesn't appeal to you, you can always buy ice cream; or you can just sit and chat.

Right: Theresa Eades and Alfred Morgan "say" their good-byes before class. Below: Denise Wells and Brenda Bowden sort out the mess on a locker clean up day.

Upper Left: "Boy, do I like ice cream sandwiches," says Trilyon Thompson. Lower Left: Barry Palmer hunts for an empty seat in SR's crowded lunch room. Above: Kathie Woodford and Sandra Mays enjoy lunch, with little conversation.

The smoking area is the only thing that makes SRHS bearable for some. For others it is the disgrace of the school. In either case, it is a part of "our country", most easily recognized by yellow boundary boundary lines on the sidewalks and the constant litter of cigarette butts on the ground.

Right: The normal crowd in the smoking area make sidewalk traffic a hassle. Below Left: Dean Bobbitt, Mitzi Nunley, Cathy Foster, and Jeff Ennis spend lunch in the smoking area. Below Right: Thomas Sublette tries smoking with his hands in his pockets.

Our campus-style school makes travel a necessity for everyone. The office becomes the hub of activity which spreads from there in all directions. Because of our scattered arrangement even getting to class is sometimes a major task.

Upper Left: Ann Hanabass waves a friendly hello. Lower Left: Debbie Bobbitt's daily routine includes picking up absentee lists. Below: Mr. Marbury bundles up against the cold.

The library

is a quiet haven for those who need to study or have research to do. To keep the library functioning properly is a big job. The librarians are ably assisted by student helpers who do such tasks as reshelving books, working at the desk and preparing books to be put on the shelves.

Kathy McLaughlin tries to think fast in order to finish the PSAT test before time is called.

Top: Annette Bush, Kathy Smith and Kathy Johnson work at the checkout desk. Center: Sheree Craghead, Fay Markham and Patricia Pendleton work on inventory in the magazine room. Bottom: Rebecca Miller and Teresa Fielder are busy reshelving books.

Classrooms

are places for meeting friends to talk over our problems and have fun, as well as places for learning.

Far left: Lee Ann Carter accepts an order for pictures from Debi Mullens. Left: Carolyn Craft gets a three-way birthday present from Daniel Palmer, Robert Harkrader, and Jeff Powers. Below: Gary Lantz and Robin Lafon are deep in conversation in class.

Pep rallies and games add spice to everyday studies

Staunton River we are for you . . . . . fly on to Victory" might just be the song you heard the band playing and the students singing at 3:00 on a Friday before the game. We really enjoyed seeing who had the biggest mouths. And it always *seemed* like the Sophomores had that spirit and energy. Of course we had the usual horseplay in the stands and Mr. Woodford telling a few fans to take a seat. At the game we tried our best to cheer the Eagles on to victory and on a few occasions we enjoyed the sweet taste of success. Whatever the outcome, WE GOT THAT SPIRIT!

Above: Cheerleader captain, Nita Nimmo, rushes to announce the judges' decision in the spirit contest. Above right: Tim Wade, Mrs. Cooper and James Maxey LOVE those pep rallies. Right: Sandy Hubbard does her share to cheer on the Eagles.

Top, left: David Aliff bursts through the "Eagles" poster to lead the football team onto the field. Top right: Dorothy Tensen does her part in the band's halftime performance. Below left: Mr. Shomaker and Bette Branson observe the crowd at a pep rally. Below right: The SRHS band plays the school fight song as the crowd sings along.

English is a subject that is required every year in school. Some of us don't care for it, but others enjoy it. The English curriculum has been expanded this year to include Journalism and Speech and Dramatics. These new courses offer students an avenue for using the skills acquired in their regular English courses.

Above left: Tim Kessler proudly displays his English homework. Above right: Mark Jala gets into character before giving his speech. Right: Mrs. Mitchell and Herff Jones representative Bob Creasman discuss styles for the annual.

English department adds two courses

Left: Carolyn Meador, Kathie Woodford and Sandra Mays proofread the "Talon" for mistakes before sending it to the printer. Below left: Jim Hankins gets caught catching someone else with his camera. Below right: Carol Smith, as a Fall Festival candidate, prepares for English class.

Math and sciences challenge inquisitive

Will you please tell me the quadratic equation? You mean to tell me that's an isoceles triangle? How do you write the equation for the burning of carbon? Is that his liver? These are just some of the questions that might possibly pop up in the many fields of science and mathematics. SRHS has established a fine over-all curriculum, with advanced classes for the interested student.

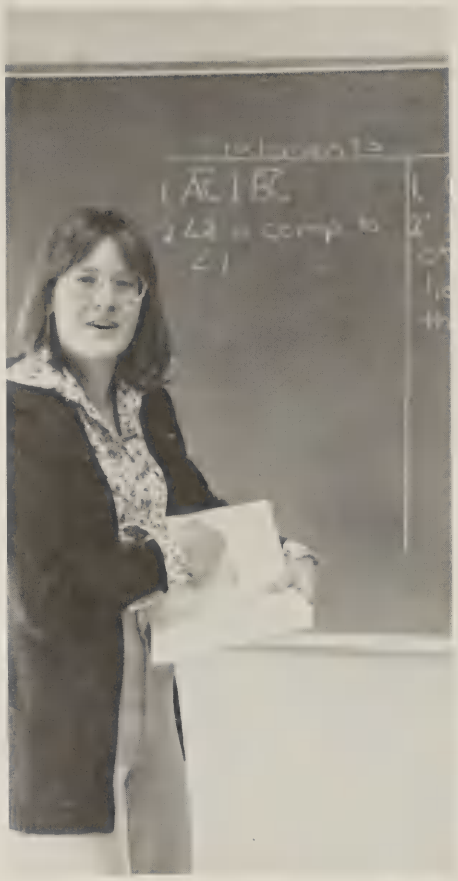

Carla Hoppough explains a proof to her Geometry class.

Martha Cundiff works hard on her Math 9 classwork.

Several math club members went to the CVCC Math Contest.

Advanced Math keeps Larry Lyon, Lee Ann Carter and Wendell Witt on their toes.

Left: Paul Davis and Mark Jacobs concentrate on making Hydrogen in Chemistry class. Below left: Charles Nelms writes up his observations on flow of energy. Below right: Mr. Watkins explains the anatomy of an earth worm to his Biology students.

Below: Mike Lantz practices filling out a tax return form. Top right: Mrs. Saunders organizes her slide presentation for world cultures. Bottom right: Dressed for Fifties Day, Mr. Eckard helps foreign exchange student Amparo dePrada with Math.

Social studies and foreign language help broaden our horizons

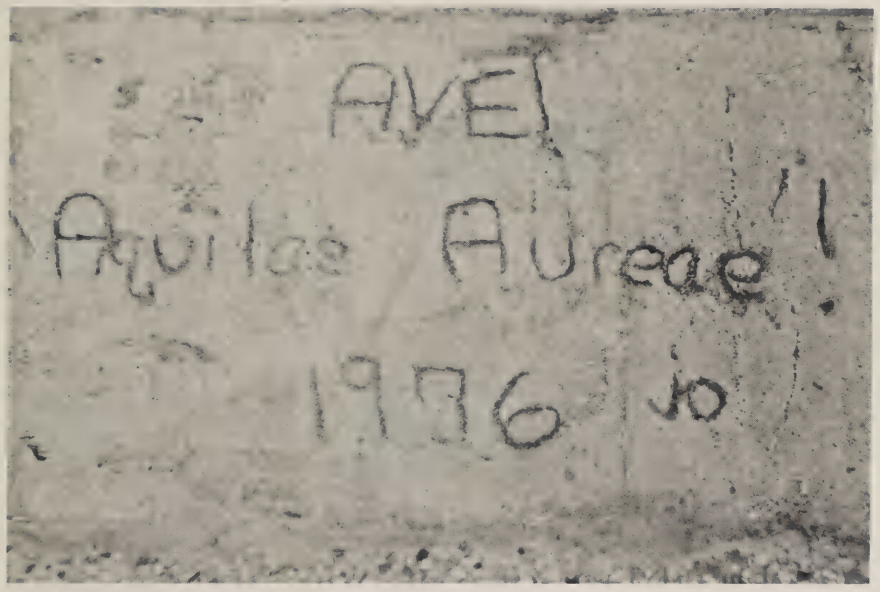

Our foriegn language and social studies departments have much to offer to the students of SRHS. The two departments help broaden our outlook about other countries and different cultures. The foreign language department offers Spanish, French, and Latin. The social studies department offers Government, Minorities, U.S. History, as well as a new course, World Cultures. Both departments are a challenge. C'est amusement! (its fun).

Top Left: "Hail! Golden Eagles! 1976.", as inscribed by Jr. Ferguson in the patched floor in B-building. Above: Cathy Nichols works hard on her translation in Latin class. Right: Henry Hurt helps the class find a street in Paris.

Arts classes offer outlet for talent

The Fine Arts Department provides opportunity for self-expression and development of talent. A new feature this year was the Select Chorus, 18 or so eager singers who had to audition for a place in that elite group.

Above: Cautiously Walter Brumfield adds another tooth pick to his sculpture. Top right: Jim Hankins adds the finishing touches to a clay pot. Bottom right: Kathy McLaughlin and Ralph Barton help promote school spirit with another Eagle poster.

Left: Teri Catron and Kathy Foster practice blending their voices in the Select Choir. Below left: The Goldenettes display their talent at half-time of a football game. Below: Percussionist Billy Calvert adds his best to the half-time show.

Below: Mr. Bolding instructs P.E. classes in forward roll. Bottom Left: Sharon Pendleton goes all out in weight lifting. Right: Some people go head over heels in gym class. Bottom Right: Connie Baker works out in the weight room.

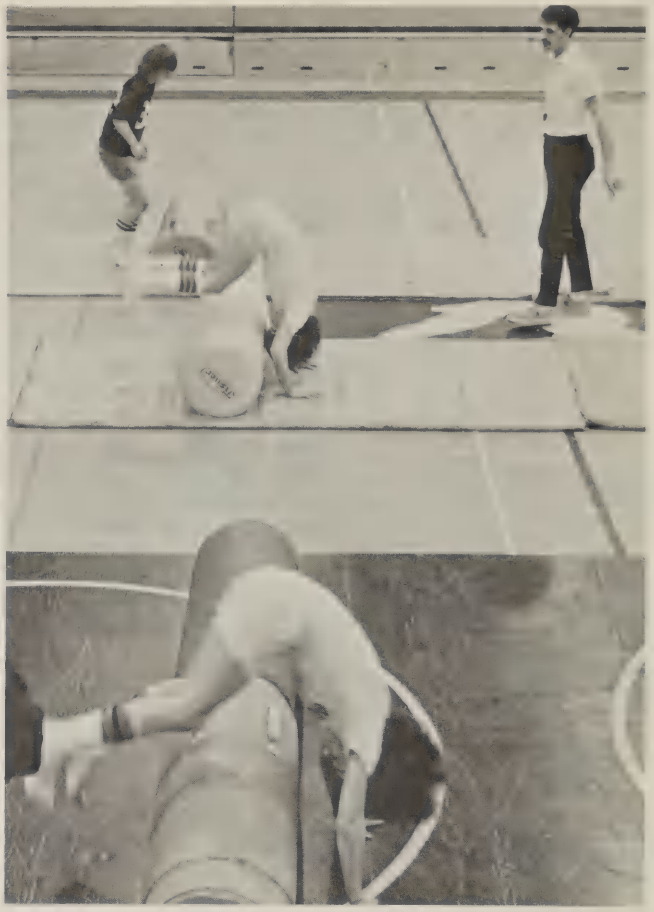

Dean Dudley practices a backward roll.

Advanced P.E. students work on their basketball technique.

Marshall Wingfield and Mike Carter study geography.

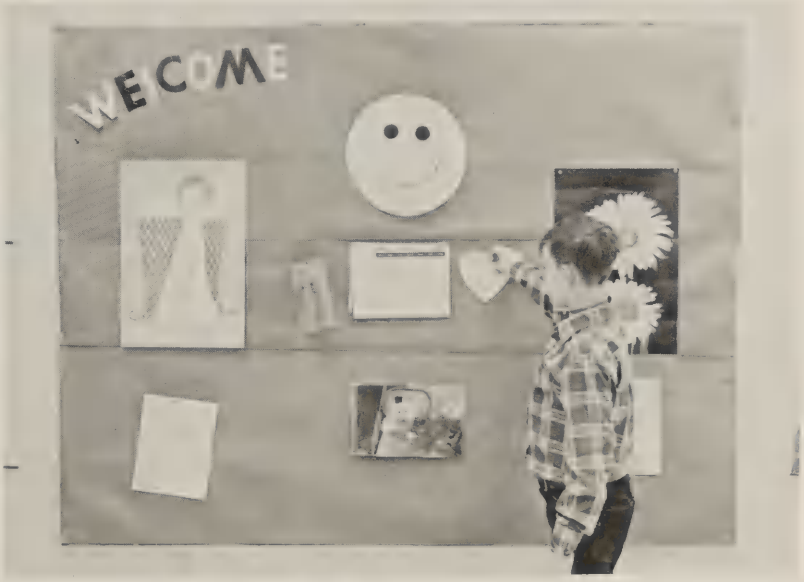

Mike Carter helps out the Special Ed. class in fixing the Welcome Board.

Of all the departments of the school, the Vocational department is the largest. Many of our students are involved with some form of vocational training whether it be mechanical drawing, home economics, or one of the many other offerings. A new addition to the department is the Industrial arts building, which was completed in November. It is a real asset to the program because it alleviates crowding in the shop and provides working space for I.A. projects.

Above: Danny Lynch prepares to do some welding in shop class. Top right: Tim Smith tries his hand at mechanical drawing. Bottom right: Teresa Reynolds practices watching the book, not her hands, in stenography.

Vocational studies involve many

Left: Mrs. Davis helps Darrell Thomas learn the fundamentals of sewing in Home Ec. Below left: Diana Wilson stirs the mixture thoroughly before going on to the next step. Below right: Mary Thomasson and Carol Hurt consult the recipe before starting to cook in Home Ec. class.

Above: Mr. Watson shows his Agriculture II how to read a blueprint. Above right; Ricky Ellis, Bobby Bobbit, and Dean Bobbit construct a tractor hoist out of iron pipe with an electric arc welder. Right: Agriculture Production V construct lawn chairs for student projects.

Above left: Leon Spradlin prepares to work at the drill press. Bottom left: Terry Roach, and Richard Witcher work together to saw a rafter. Below: Building model houses is part of working in construction class. Bottom Right: Mr. Stone proudly shows off the new tool cabinet.

Right: Renee Mitchell was the senior girl awarded the DAR Good Citizenship award. This award is made each year to a senior girl who exhibits qualities of honesty, dependability, punctuality and service to school, home and community. Below: These three students,. Reggie Poindexter, Chris Cosgrove, and Larry Lyon, were chosen to represent Staunton River at the Radford College Math Rally on December 10. Students from all over Virginia took part in the competition to test their mathematical skills.

Left: Kenneth DeLong, a Staunton River senior, has established an impressive amateur weight-lifting record. His recent accomplishments are 2nd place in the Teenage American Powerlift Championship; 4th place in Teenage USA Powerlift Championship; 1st place in Teenage Virginia Powerlift Championship; and All-Teenage Virginia State record in 198 class. Below: Staunton River was a contestant on Klassroom Kwiz on December 8. Our opponent was Radford High School. The team from SRHS was Kenneth Norman, Paul Silverman, and Larry Western. Staunton River lost by a narrow margin of 20 points.

SRHS juniors and seniors recognized by honor society

The purpose of the Society of Distinguished American High School Students is to further the pursuance of high academic achievement. The program provides national recognition for these leaders of American youth today. In addition to recognizing school accomplishments, the society makes over $900,000 available in its scholarship program each year. It also hopes to inspire younger students to set higher goals for themselves while still in high school.

Zane Branson

Sandra Williams

Nita Miller

Sandra Mays

Kenneth Norman

Chris Cosgrove

Alfred Morgan

Linda Nance

Cathy Nichols

Renee Mitchell

Cindy Noell

Nita Nimmo

Julie Martin

Ellen Lipscomb

Tami Aschbrenner

Reggie Poindexter

Jimmy Huddleston

Glenda Ketron

Eddie Epperly

Lee Ann Wimmer

Susan Moorman

Fall Festival expands to all-day affair

One of the main attractions this year was again, the fall festival. It being the second annual brought many more community dwellers to the SRHS Gym. There were many clubs participating in activities and the Jr. Science Club was even lucky enough to get Varsity football coach Watkins to sit on the dunking machine. Funny thing is he never got wet. Just as last year, the pageant was a big success. All the girls looked their best and Mr. Hudson was more than glad to crown Junior Kathy McLaughlin the "1975" Fall Festival Queen. When we look back, we will look at fall festival '75 as one of those bright spots.

Above right: Balloon-man Kenn Norman watches as two little adventurers investigate the door-prizes at the festival. Below right: Varsity Club members work at "Free Throw" booth at Fall Festival.

Left: Mrs. Shrum, one of the festival clowns, hangs up prizes. Bottom left: Lenora Saunders trys her hand at the "Dice Game". Below right: Donna Gaither waits patiently for customers. Bottom right: Sandra and Ellen find business slow.

Below: Debbie Hubbare and Debbie Scott display the chorus' Weird-Art Crafts. Top right: Linda McCormick, Phyllis Johnson, Kathy McLaughlin, Cheryl Smith, and Cindy Noell were the five finalists in the Fall Festival 1975. Bottom right: Eddie Epperly is busy adjusting the saddle on the horse for more rides to help out the F.F.A.

Festival features variety of activities.

Top left: Former queen Mary Ann Vassallo assists Mr. Hudson in drawing for the door prizes. Bottom left: Daniel Palmer doesn't seem to enjoy being the target while working for the band at the Fall Festival. Above: Mr. Watkins waits patiently to see if anyone can dunk him in the Jr. Science booth.

Cindy Noell—Queen

Cathy Simmons—Maid of Honor

Homecoming ends on cheerful note

It seemed that Homecoming wasn't ever going to take place. It was a cold rainy night the first time and the game was postponed along with the Homcoming Activities. They were scheduled again for Halloween night, of all nights. The night sure was cold, but the girls managed to be all smiles. The festivities were fun but the game was the best treat of all. The Eagles defeated Nelson County by a score of 14-8.

Linda Swain—12th Grade

Susan Moorman—11th Grade

Cindy Dillon—10th Grade

Donna Bowyer—9th Grade

Cindy Scott—8th Grade

Left: James alias "Jane" Maxey was easily the biggest hit of the Halloween dress-up. Below left: Renee the "Wicked Witch of the West" starts off the Pep Rally with her "Spirit." Below right: "Mother Hubbard Morris" leads the Eagles with a cheer.

"Me?" might have been your question if you got tapped into the Beta Club. It was on Nov. 20, 1975 that the club was proud to tap in 25 new members three of which were seniors. It may seem that Beta Club is just honorary but it is also active. This year the Beta Club sponsored the Bloodmobile at S.R.H.S.

Top: A shocked Sandra Mays is tapped by Chris Cosgrove. Above: Renee Mitchell helps at Bloodmobile. Right: Julie Martin welcomes Rebecca Miller to the Beta Club.

Beta Club taps large number of new members

Above: Susan Moorman and Doris Whorley watch the rest of the Beta Club tapping ceremony. Right: Connie Morgan gives Debbie Waldron her candle.

Above left: Mike Brown starts down the food line, looking forward to eating the delicious food. Above right: Mrs. Lyon chats with a friend on her way to the table. Right: Peggy Johnson tries to find room for ONE more thing on her plate.

Parents and students alike enjoy Fall Banquet

On December 8, 1975, our fall athletic banquet was held in the Staunton River cafeteria. Everyone was excited as well as hungry. Parents brought covered dishes to supplement the food prepared by the cooks. After eating and talking over the delicious meal, parents and students moved to the auditorium for the presentation of awards.

Left: The emcee for the awards ceremony was our athletic director, Mr. Davis Higgins. Below left: Lorenzo Martin proudly accepts his award for Most Valuable Lineman. Below center: Penny Burnette receives her trophy for Most Valuable Player in volleyball from Mrs. Phares. Below right: Track star Zane Branson accepts his award from Mr. McManus.

Snow Queen and Court sponsored by newspaper

Right: Several Staunton River groups prepare for the Bedford Christmas parade.
Below: Queen, Cindy Morris and representatives Laverne Garrett and Joyce Campbell ride in the Bedford Christmas Parade.

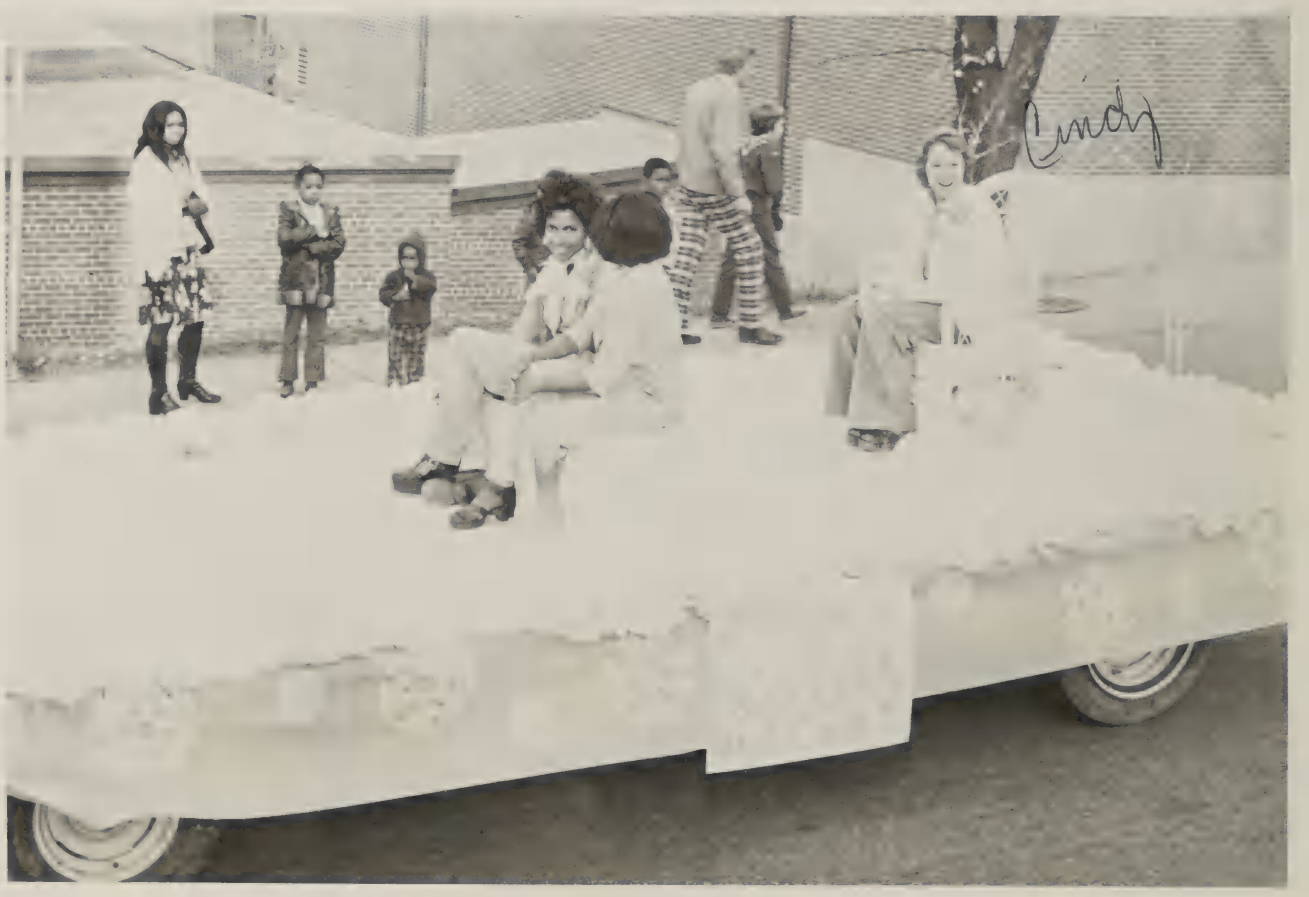

SRHS well-represented in Christmas Parade

It took a lot of work, but for the ones behind the scenes it was all worth it when the floats came down the street. It was a rather windy day but the smiles and cheers of the little children made it well worth the effort. The Band put on an impressive show and Staunton River was represented by a fine group all around.

Top: The Staunton River Band and Drill Team put out a good effort in the Bedford Christmas Parade.
Middle: One of the Staunton River floats in the Bedford Christmas Parade was the float prepared by the FHA.
Bottom: The cheerleaders representing each squad marched in the Bedford Christmas Parade.

On January 23 & 24 SRHS Forensic Society presented "Me & My Shadow". It was written by J. Vincent Barrett. Cast members were: Sabu—Billy Hedge; Dr. Douglas—Kenn Norman; Mr. Harrington—Mark Jala; Sheriff—Jon Bradd; Mrs. King—Kathie Woodford; Susan—Sandra Mays; Shadow—Donna Gaither; Mrs. Harrington—Lenora Finch Bradley; Mrs. Butler—Chris Cosgrove. For a while it seemed as if the play would never get off the ground. Practice began in October but the production was delayed by many difficulties that arose. It was a good play, but watch out if someone says, "You are my master and I am your slave." It can only mean trouble!

Below: Mrs. King examines a dog hair, to which she is highly allergic. Above right: Mr. Harrington brings Shadow in out of the rain. Below right: Mrs. King is insulted by a hand shake with Mrs. Butler as Dr. Douglas and Mr. Harrington look on.

Three-act comedy highlights year for Forensics Society

Above left: "Owww it hurts"! is Susan's remark as Mrs. Harrington roughly applies first aid. Above right: Sabu holds the group at gunpoint and tries to kill Shadow. Left: Susan and Dr. Douglas look in the direction of Shadows finger in order to see the knife in the fire place.

Homecoming brings excitement to midwinter

Ellen Lipscomb pins flower on Senior representative Julie Martin who was escorted by Scott Wilson.

Queen Joyce Campbell was escorted by Cephus Bonds.

Mr. Woodford gives flowers to Maid of Honor, Susan Moorman who was escorted by Charles Creasy.

Kathy McLaughlin, Junior representative, was escorted by Danny Palmer.

Brenda Fisher, tenth grade representative, was escorted by Bobby Thomasson.

Donna Bowyer, ninth grade representative, was escorted by Jeff Powers.

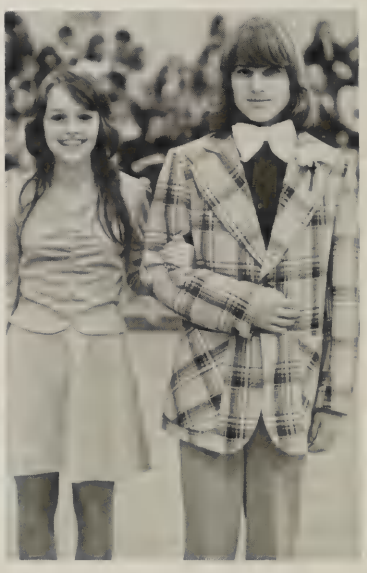

Cindy Scott eighth grade representative, was escorted by Rodney Reynolds.

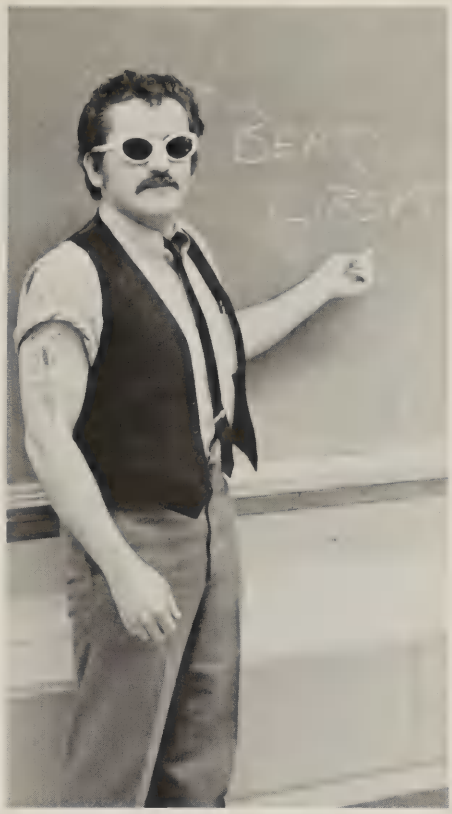

Top left: Sandra Mays and James Maxey show off their 50's outfits. Top center: Is this cool or is this cool? Top right: Look out Elvis! Here comes David Gaither! Lower Left: Dennis Jones makes scoring look easy as he shoots over Liberty defense. Bottom right: Who would believe that the JUNIORS have spirit?

Above Right: Parliamentary Procedure Team, 1st in Federation. Left to right: Carlton Ayers, Eddie Epperly, Bobby Poole, Albert Epperly, Mark Hartberger, Tommy Bolling, Ronnie Thomas, Charles Creasy. Above Middle: Assistant Officers: Randy Creasy, Jeff Giles, Mike Parker, Mike Latham, Terry Williams. Right: Forestry Judging Team—2nd in Federation. Front row: Bobby Poole, Jeff Craghead, Dale Byrd, Ed Robertson (high individual in Federation contest). 2nd row: Stuart Woodford, Ronnie Thomas, Jeff Powers, Tommy Bolling. Below Left: Mark Witt—1st place Citrus Fruit Salesman. Below Middle: Jeff Powers—1st place Greenhand "Wildest Dress" Contest. Below Right: Ted Van Houten—Winner of Greenhand Creed Speaking Contest.

Above left: The FFA provides the Chamblissburg area with a recreation center. Left: Terry Williams and Jeff Giles put the finishing touches on the fireplace. Below left: Mark Hartberger, Alan Lipscomb, Ronnie Thomas and Ricky Martin put their building skills to work. Below right: Tommy Williams and Jeff Giles contemplate how to secure the merry-go-round.

Sports

15
31

Large team encourages Eagle football fans

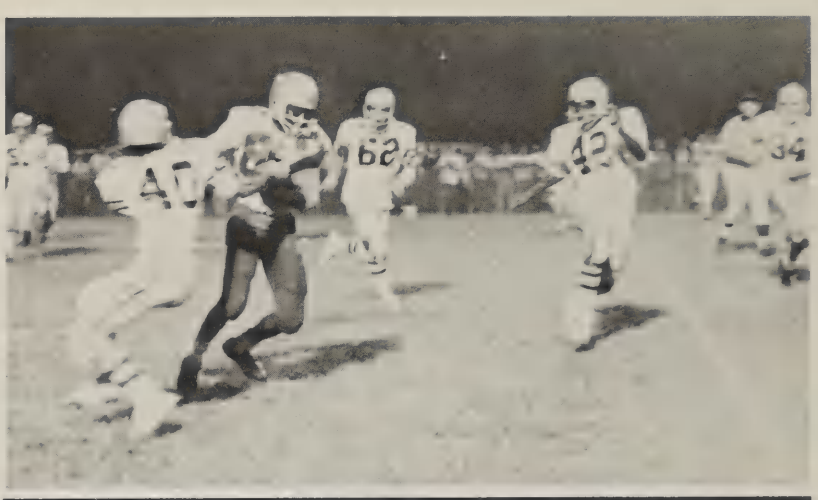

SCOREBOARD

Jeff. Forest	24	SRHS	6
Wm. Campbell	37		14
Appomattox	41		8
Gretna	44		0
Amherst	42		14
Altavista	7		25
Liberty	39		12
Nelson County	8		14
Rustburg	54		6
Brookville	39		0

Above, right: Eagle defense closes in on a Jefferson Forest runner. Right: Eagles congratulate each other on a job well done. Below, left: Coach Watkins congratulates David Aliff on a fine play. Below, center: Larry Garrett sprints away from defenders. Below, right: Ray Mitchell and Alfred Morgan find that quarterbacking can be a lonely job.

The remarkable thing about Eagle football this year was the size of the team. After the incredibly small number of players last year, it was great to see fifty or more young men on the field this season. Under new coaching the team managed to improve the season record to 2 wins. The lack of experience was a key factor in the Eagle performance, but the experience gained this year should bring good results next year.

Row 1: Coach Don Woods, Coach Tom Marbury, Coach Dean Watkin[illegible] Scu[illegible] Lantz, Kenneth DeLong. Row 2: Gary English, Mike Brown, Lawrence Martin, John [illegible] Ma[illegible] Ray Mitchell, Paul Davis. Row 3: Tommy Rolling, Allen Stonesbury, Bonnie Thoma[illegible] ght, [illegible] Alfred Morgan, Roger Aschbrenner. Row 4: Jeff Giles, Mike Palmer, Wiley Cobler, [illegible] Cu[illegible] Sandy Creasy, Terrence Martin, Joe Davis. Row 5: Larry Lynn, David Aliff, Henry Morgan [illegible] ite, [illegible] Franklin, John Eggleston, Manager, Bennie Martin, Harvey Anthony. Row 6: Steve Tuck, J[illegible] Eug[illegible] Mike Lathan, Gerald Henderson, Berry Palmer, Joey Williams, Terry W[illegible]

Varsity Football Cheerleaders boost spirit in all kinds of weather

The Varsity Football Cheerleaders really worked at perking up the morale of the team. They planned pep rallies, sold ribbons, made posters, organized spirit activities, and even gave special treats to every team member. They were always eager to keep the Eagle Spirit soaring, whether in hot weather, freezing cold or thunderstorms.

Captain Renee Mitchell

Julie Martin

Debra Stephenson

Co-captain Cindy Morris

Donna Gaither

Denise Hill

Peggy Thompson

Mrs. Phares encourages girls to keep up the good work.

Volleyball season disappointing

Hard practice sessions and experience just weren't enough to get the Eaglettes together this season. A win in the second match raised the hopes of the team and fans, but the girls let several close games get by them and finished with a record of 2-8.

Row 1: Cathy Nichols, Sandra Bowles, Carolyn Meador, Penny Burnette, Stephanie Eades, Donna Basham. Row 2: Theresa Eades, Tami Aschbrenner, Debbi Hubbard, Nancy Fowler, Doris Whorley, Lenora Saunders. Row 3: Sherry McCaleb, Sandra Williams, Coach Phares, Peggy Johnson, Linda Thomasson, Michelle Parker.

Sandra Bowles sets up the ball for the Eaglettes

Penny Burnette attempts to block a spike.

Cross country has another winning season

People may put down our football and basketball teams, but when it comes to running we are the best. Our cross country team finished the season with 11 wins and 5 loses. Everyone respects our running ability, but most of all they respect Zane Branson, who has won nearly every race he has participated in. Zane represented SRHS at the state meet where he placed 4th.

Above Left: Arthur Arrington and Mr. McManus check the time on one of the track runners. Above Right: Ralph Ellis hands Billy Sellars his card at the finish line. Right: Zane Branson races on, heedless of the nasty weather.

Opponent	SRH
Altavista & W.C.	Won, Won
Amherst & App.	Lost, Won
Jeff. Forest	Won
Brookville & App.	Lost, Won
Glenvar & Byrd	Won, Lost
Amherst & Forest	Lost, Won
Brookville	Lost
Rustburg & Alt.	Won, Won
Liberty & Nelson	Lost, Won

David Brown and Donald Craghead are cheered on by SR fans.

Zane Branson leads the pack at the District Meet at Lynchburg College.

Row 1, Left to Right: Doug Fielder, Danny Palmer, Ben Miller, Donald Craghead, Larry Western, Billy Sellars, Luke Foster; Row 2: David Brown, Richard Coles, Kenneth DeLong, Jimmy Huddleston, Arthur Arrington, Richard Witcher, Keith Franklin, Zane Branson.

J.V.'s find the going tough

The J.V. finished a rather disappointing season, only winning 1 of 8 games. Their only win came when they defeated Liberty 12-8. Hopefully they'll help bring SRHS out of the dumps. The coaches look forward to next season and to working with a fine bunch of men. Although they will be losing a few of their players to the Varsity, the coaches are sure the desire to win will be there in the years to come.

Stuart Woodford inches over for an Eagle touchdown.

Billy Overstreet sidesteps a Rustburg defender for an Eagle gain.

Row 1: Woody Stevens, Charles Nelms, Steve Wray, Marshall Funk, Dennis Brown, Billy Overstreet, John Mitchell, Travis Williams, Dean Wood. Row 2: Terry Martin, Marty McCarty, Jeff Powers, Danny Chittum, Max Woods, Charles Ferguson, Stuart Woodford, Sydney Craighead, Jeff Hall. Row 3: Ricky Hall, Clarence Feazell, Steve Wheeler, Ricky Davis, Jeff Craghead, Rodney Reynolds, Arthur Davidson. Row 4: Alfred Latham, Ricky Lyon, Perry Mullins, Kevin Brooks, Guy Law, Mike Ferguson, Bruce Parker, Steve Norman, Timmy Burge. Row 5: Coach Smead, Thomas Grigsby, Curtis Wright, Jeff Overstreet, Donnie Lantz, David Johnson, Coach Bolding.

The scoreboard tells the only cheerful news of the season—Staunton River 14, Liberty 8.

SCOREBOARD

Wm. Campbell	19	SRHS	0
Appomattox	14		0
Gretna	42		8
Amherst	24		0
Altavista	22		8
Liberty	8		15
Nelson	36		6
Rustburg	32		8

Sandra Bryan—Captain

Linda Bartlett—Co-Captain

Donna Bowyer

J.V. Football Cheerleaders

The J.V. Football Cheerleaders had an important part in building up the spirit of the J.V. team. Even though the team won only one game, the girls didn't give up. In every game they encouraged the team to "fight with all their might" toward winning.

Vicky Thomas

Jennifer Scholz

Susan DeLancey

Sara Peters

Varsity Has An Improved Season

Kneeling L to R: Mike Lantz, Wayne Martin, Lawrence Martin, Albert Epperly. Standing L to R: Head Coach Tom Marbury, Alfred Morgan, Dennis Jones, Marshall Johnson, Derwin Preston, Mike Brown, Asst. Coach Dale Wilson.

Lawrence Martin goes up high in a crowd to tap-in a missed shot.

Dennis Jones gets an easy two-points on an Eagle fastbreak.

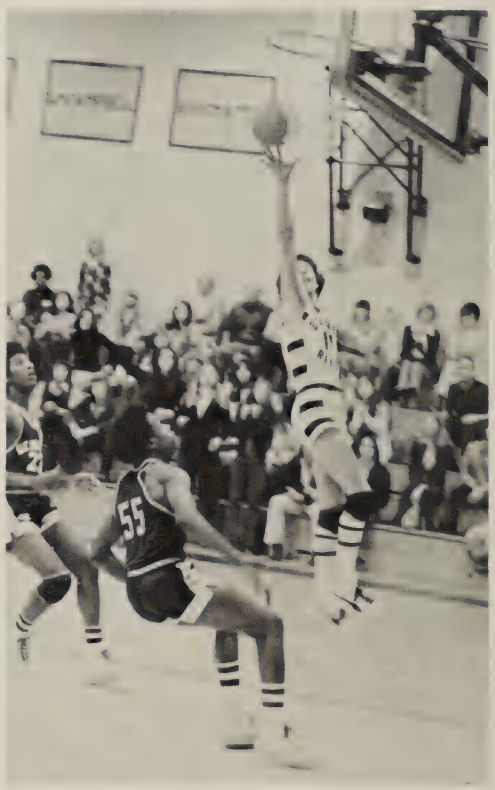

Alfred Morgan shows good form on a lay-up over two General defenders.

Guard Mark Jacobs looks for an open man against William Campbell.

SCOREBOARD

Forest	59	SRHS	49
Wm. Campbell	77		74
Appomattox	59		64
Gretna	89		60
Amherst	81		52
Altavista	52		51
Liberty	63		61
Nelson	75		57
Rustburg	67		53
Brookville	67		78
Wm. Campbell	55		56
Appomattox	55		56
Gretna	77		54
Amherst	83		60
Altavista	91		60
Liberty	68		67
Nelson	84		54
Rustburg	83		66
Brookville	56		47
Forest	56		47

Eagle basketball provided a lot of thrills but some disappointments. Under a new head coach, Tom Marbury, the Eagles qualified for the district tournament for the first time in several years. The team was taller than usual, but were plagued by a height disadvantage. This hurt the team in rebounding and was a deciding factor in many of the close games.

Fans and players go wild after the game; the scoreboard tells the story.

Eaglettes lack experience and power

Girls' Basketball was a disappointment this season. The team consisted mostly of new members who had much to learn. The team had height, but were outrebounded by taller members of opposing teams. There was little scoring power even the girls had good offensive plays. With the majority of the team returning next year, the girls look for better things in the future with the experience gained.

Above right; Penny Burnette shoots over opponent for two points. Right: Row 1: Peggy Johnson, Sherry Lipscomb, Phyllis Johnson, Penny Burnette, Cathy Nichols. Row 2: Dreama Mayhew, Theresa Eades, Tami Aschbrenner, Donna Basham, Carolyn Meador, Sandra Bowles, Cindy Morris—manager. Row 3: Kathie Woodford—chart keeper, Coach Jim Phares, Donna Bowyer, Stephanie Eades, Bobbi Mullens, Debbie Brown, Karen Aliff, Coach Sara Phares.

SCOREBOARD

Forest	50 SRHS	15
Wm. Campbell	33	24
Appomattox	57	5
Gretna	62	13
Amherst	51	13
Altavista	44	13
Liberty	50	13
Rustburg	50	23
Brookville	55	13
Wm. Campbell	40	24
Appomattox	42	22
Gretna	52	35
Amherst	53	15
Altavista	49	25
Liberty	38	23
Rustburg	55	31
Brookville	50	22
Forest	44	22

Above Left: Sandra Bowles drives for a lay-up against a William Campbell defender.

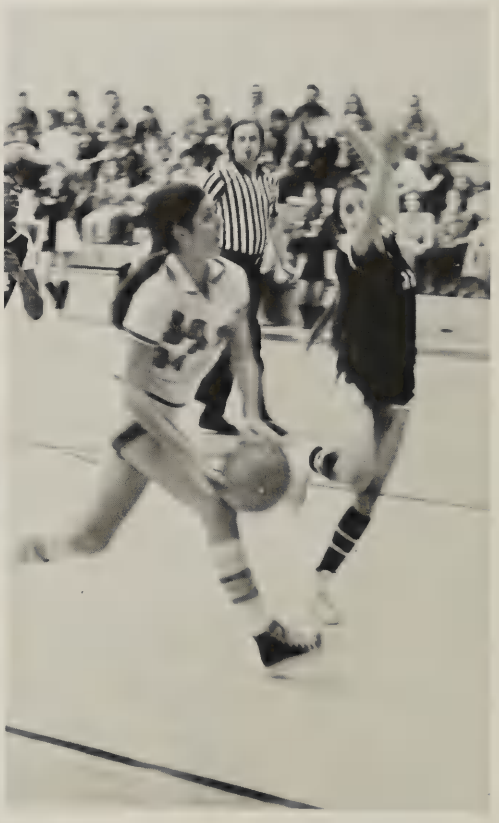

Above center: Sherry Lipscomb drives with determination to make an Eaglette basket.

Nita Nimmo—captain

Carolyn Craft—cocaptain

Basketball cheering is big job

Cheering for the two varsity basketball teams was a big job for the varsity cheerleaders. It takes a lot of pep to keep on cheering for nearly four hours at a time. The fact that the boys' team had a better season than usual made cheering easier.

Cindy Noell

Ellen Lipscomb

Linda McCormick

Suzanne Tuck

Valerie Farnam

Tanya McCormick

The Eagles' indoor track team had a rather good season this year, placing at least in the top 5 in each meet. There were several records broken. Zane Branson's mile run record now stands at 4:39. Ken DeLong broke the shotput with a distance of 45'9¼". Jim Huddleston demolished the old high jump record with a height of 6'4". Mike Brown broke both the triple jump at 42'½" and the 60 yd. high hurdles with a time of 8.1 seconds. William Preston added a new record in the 60 yard dash with a time of 6.6 seconds.

Indoor track specializes in record breaking

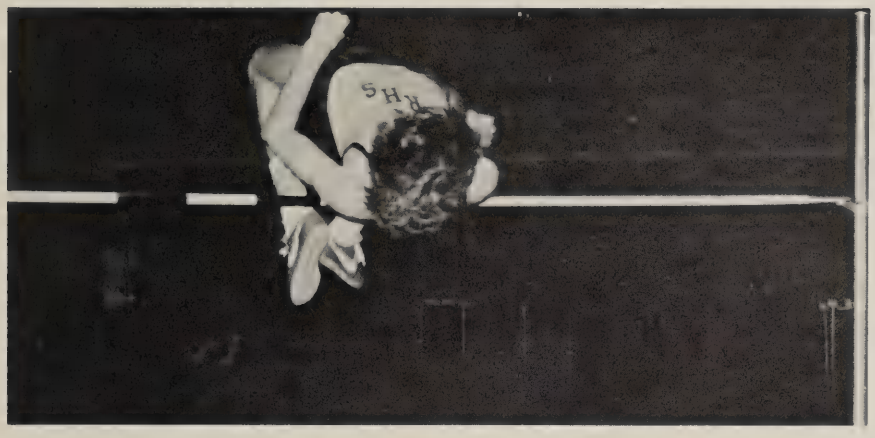

Opposite: Ken DeLong attempts to break record in shot-put. Top left: Jimmy Huddleston breaks his own high jump record in Lynchburg meet. Left center, row 1: Larry Western, Glenda Andrews, Doris Hall, Janet Swain, Billy Sellars, Doanld Craghead, Zane Branson, David Brown, Luke Foster. Row 2: Linda Nelms, Dawn Swain, Bruce Parker, Frances Hall, Sandra Swain, William Preston, Ken Delong, Jimmy Huddleston, Larry Garrett. Right center: Coach McManus checks details during Jan. 27 meet of which he was coordinator. Bottom: Four studies in repose, left to right: Mike Brown, Zane Branson, Billy Sellars, Jimmy Huddleston and Bette Branson.

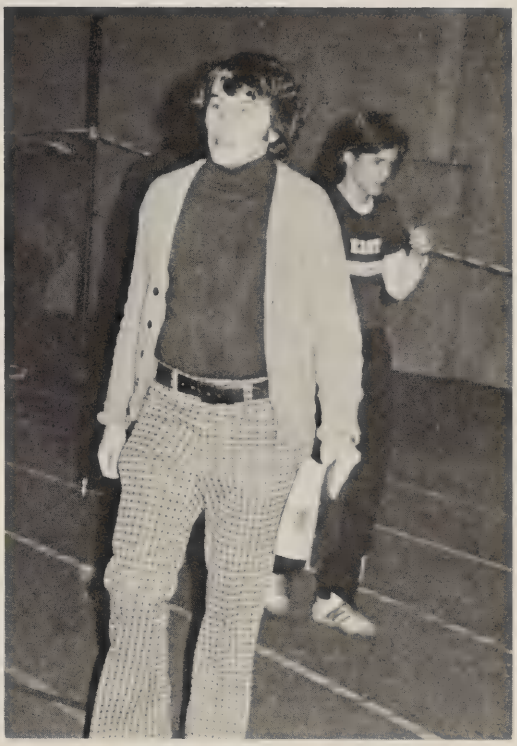

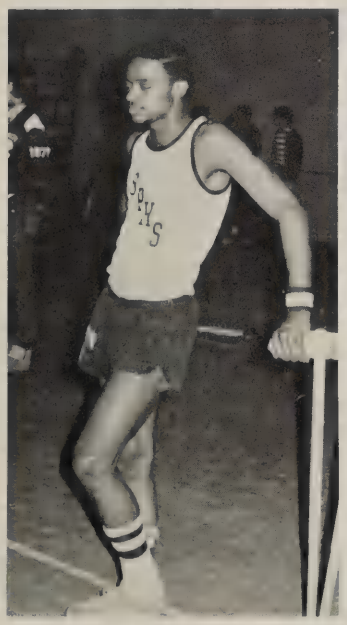

Wrestling gains in popularity

Wrestling at Staunton River is still quite new but the team did well for only the second year. There were several members of the team with experience, but the coaching was an important element in the improvement of the record. The cheerleaders were also new at their jobs but found that they, too, received support and encouragement from the fans.

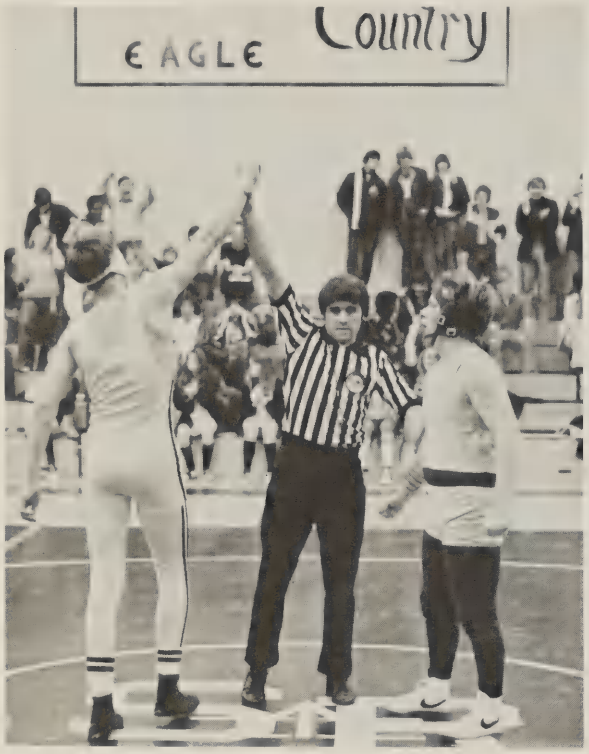

Above left—Bobby Hogan is declared winner over his Gretna opponent. Above right—Gerald Henderson grimaces as he struggles to free himself from a hold. Below: (team) 1st row L to R—Coach Don Woods, David Fletcher, Terry Williams, Ronnie Martin, Charles Nelms, Woody Stevens. 2nd row L to R—Coach Ellis Smith, Tommy Bolding, Bobby Hogan, Roger Ashbrenner, Gerald Henderson, Paul Thomas, Larry Lyon. 3rd row L to R—Jimmy Morris, Tim Gilreath, David Brown, Jeff Giles, Travis Williams, Mike Howell. 4th row L to R—Doug Kizer, Steve Green, Ricky Slocum, Dean Latham, Kenneth Craig.

Terry Williams strains to take down his opponent.

SCOREBOARD

Forest	24	SRHS	48
Gretna	21		48
Liberty	66		6
Forest	18		48
Gretna	40		26
James River	40		29
Brookville	55		6
James River	44		19
Liberty	57		9
Amherst	44		15
Amherst	42		14
Brookville	52		15

Wrestling Cheerleaders

Above: Sharon Anthony
Below: Sherry McCaleb

Above: Joy Bowyer—Captain
Below: Lois Nimmo—CoCaptain

Above: Sharon Horne
Below: Shirley Snow

J.V.'s beset with problems.

The 1975-76 season was beset with problems for the J.V. basketball team. Uncertainty about the coaching duties only added to a great size disadvantage. Some outstanding individual performances were still seldom enough to bring the team a win.

Eddie Epperly shoots a jump shot to score two points for the Eagles.

Steve Norman goes up high for a lay-up against a Cavalier defender.

1st row left to right: Jeff Hall, Jeff Craghead, Danny Chittum, Eddie Epperly, Gary Lantz, Harvey Anthony, Tracy Tuck, Jeff Powers. 2nd row: Dean Woods, Mark Gilley, Tim Anderson, Stuart Woodford, Steve Norman, Curtis Burdette, Mahlon English, Coach Larry Smead.

The J.V.'s share their happiness after defeating Jefferson Forest.

SCOREBOARD		SHRS
Forest	38	40
Wm. Campbell	27	55
Appomattox	65	48
Gretna	54	50
Amherst	50	32
Altavista	62	59
Liberty	47	41
Rustburg	71	45
Brookville	87	40
Wm. Campbell	61	44
Appomattox	77	55
Gretna	81	39
Amherst	70	47
Altavista	64	49
Liberty	50	57
Nelson	81	59
Rustburg	55	47
Brookville	79	67
Forest	66	54

J.V. Basketball Cheerleaders

Above: Teresa Booth; Below: Robin Lafon.

Above: Vicky Ferguson; Below: Tracy Mullins.

Above: Barbara Hutchens; Below: Eleanor Vassallo.

Below: Denise Wells.

8th Grade Basketball

Although the 8th grade team had a losing season, the boys gained valuable experience for next year's junior varsity team. Under Coaches Ed Zimmerman and Mike Morgan, the boys learned a lot of important fundamentals and how to work as a team.

Right: Tommy Floyd goes up for a jump-shot against two Holy Cross defenders. Far right: Perry Mullins and Arthur Arrington challenge opponents for the rebound.

Row 1: left to right: Mark Tuck, Timmy Tuck, Kerry Creasy, Mark Zimmerman. Row 2: Coach Eddie Zimmerman, Tommy Floyd, Arthur Arrington, Perry Mullins, Curtis Wright, Rodney Reynolds, Coach Mike Morgan.

Coaches Morgan and Zimmerman go over strategy during a timeout.

SCOREBOARD			
Forest	24	SRHS	48
Gretna	21		48
Liberty	66		6
Forest	18		48
Gretna	40		26
James River	40		29
Brookville	55		6
James River	44		19
Liberty	57		9
Amherst	44		15
Amherst	42		14
Brookville	52		15

8th Grade Cheerleaders

Debbie Williams

Regina Thomasson

Carla Mattingly

Jennifer Bonds

Lorrie Gaither

Andree Archer

Mary Hoover

Kaye Reynolds

Jenny

Here's to one of my closest friends. I know, its been a lot of fun going to the Vinton with you, and doing all the crazy things we did. Don't forget the good and bad times, cause I sure won't. I hope everything you do in life turns out just perfect for you 'cause you deserve the best!!

Remember Belford!? I really like to say alot but I just don't know how to put it all in words, but I can honestly say, If I ever need someone to talk to and can trust I can always come to you.

Stay 5 to eet

A very Close Friend,
Cathy

Staff

P.S. Don't ever let anyone change you. Stay like you are!! Remember me & I'll see you this summer!!

Administrative and Guidance Staff

The principals and guidance staff have the ultimate responsibility of keeping the school operating at reasonable efficiency. Often it's a tough job. There are many little tasks that combine to make the whole job seem impossible.

H.W. Woodford–Principal

Conley E. Wallace–Assistant principal

Ronald W. Mason–Assistant principal

Otis G. Caldwell—Director of Guidance

Ernestine P. Hartigan—Guidance Counselor

L. Susan Fauber—Guidance Counselor

Lois Bates—Guidance Secretary

Office Staff

Nancy L. Seay
Bookkeeper

Ninah L. Hensley
Secretary

Glenda M. Lawson
Secretary

Faculty

Harriet Apperson
Home Economics; F.H.A.

Gerald Ayers
History 8, World History; Medical Careers, Historical Society

Glenn M. Ayers
English 11, Economics; S.C.A.

Elizabeth R. Barksdale
Science 8, Home Economics

Charles (Buddy) Bolding
Physical Ed; Football, Baseball

Robert L. Bonds
Science 8,9; Jr. Science Club

Irene W. Cheek
English 8; 8th Grade Sponsor

Marjorie G. Cooper
Chemistry, Science 8; Senior Science Club

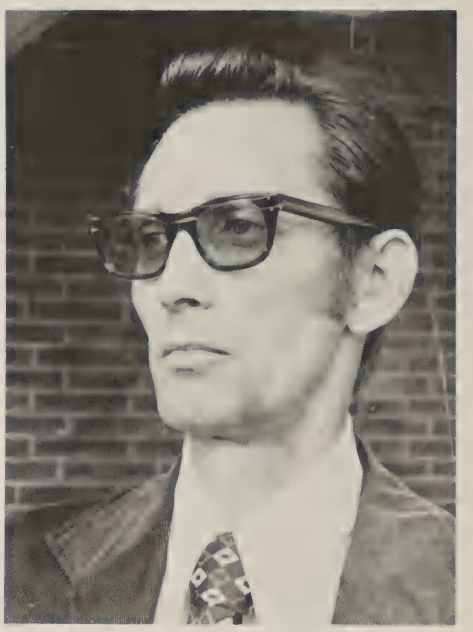

Harlan V. Cundiff
Mechanical Drawing I, II, III; Junior Class Sponsor

Lucille M. Davis
Home Economics; F.H.A.

Hubert B. Eckard
Math 8, Algebra I, Adv. Math; Math Club

Frances Fannin
Librarian

Richard D. Fine
Geography, Minorities

Jack Fuqua
Science 9

Alice E. Goad
Geometry, Algebra II, Math 9; Cheerleaders

Lois J. Hensley
Typing I, English 11

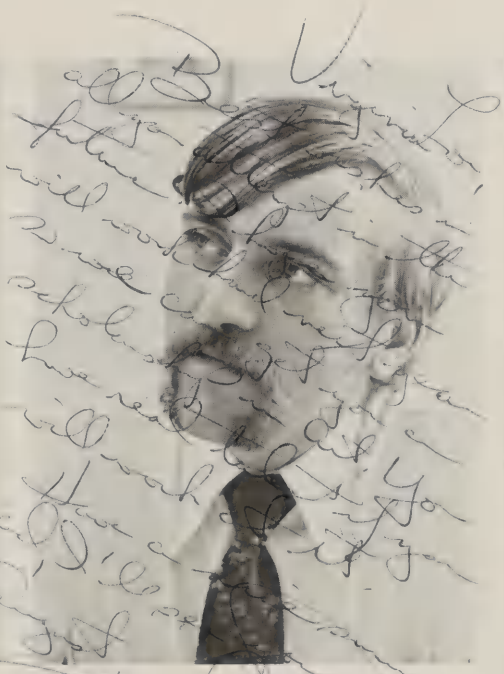

C. David Higgins
Art I, II, III, IV; Art Club, Athletic Director

Clarence M. Hodges, Jr.
Math 8, Algebra I; 8th Grade Sponsor, Junior Math Club

Mary H. Howell
Reading

Susan Hudson
Consumer Math, Math 8, Physics

William D. Hudson
Science 8, Math 8

Margaret Johnson
Library Aide

Carol S. Jones
English 8

Betty J. Knighton
English 10, Expl. Art; Sophomore Class Sponsor.

Dear Jenny -
I'm sorry if I
teased you so much but
it was just because I enjoyed
you in my class - please accept
all my faults and remember I
loved all your guys and the
friendships we made!
Love
T Marbury

Howard R. McManus
American History; Junior Class Sponsor, Cross Country & Indoor Track

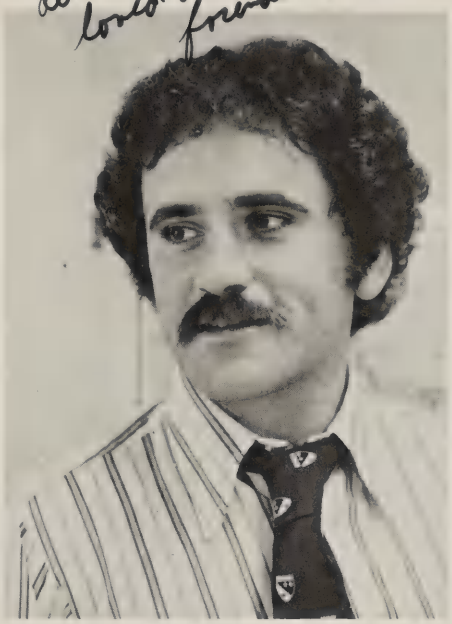

Thomas A. Marbury
Geography, American History; Football, Basketball

Clarence E. Maxey
Agriculture I; F.F.A.

James E. Mitchell
Math 9, Geography, Algebra–Trig; Sr. Math Club, Softball, Photographer

Lois B. Mitchell
French I, II, Journalism, English 9, 11; French Club, Cheerleaders, Publications

Gay Mutter
English 12, Speech/Drama; Forensics Society, Debate

Gloria Novotny
Chorus, English 11,12; Literary Magazine

Dwight M. Paulette
Ag. I, IV; F.F.A.

Frances H. Pendleton
English 9, Latin I, II; Freshman Class, Latin Club, Beta Club

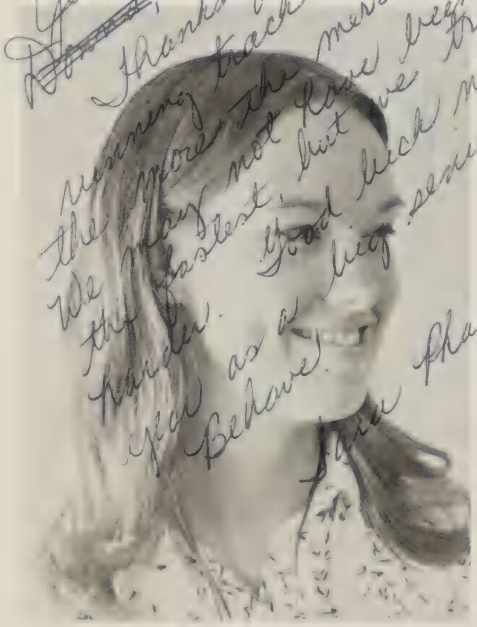

Jenny, OOPS!
~~Dear~~ Thanks for running back the messes!!
We may not have been the fastest, but we try harder. Good luck next year as a big senior --
Behave!
Sara Phares

Sara G. Phares
Physical Ed.; Monogram Club, Volleyball, Basketball, Cheerleaders, Gymnastics, Track

Dolly H. Pollard
Study Hall

Eunis T. Saunders
Government, World Cultures; Senior Class

N. Douglas Shomaker
Band, Chorus

Marilyn C. Sink
Spanish I, II, English 9; Spanish Club

Lawerence Smead
Government, English 11; Football, Basketball

Cheryl S. Smith
English 10, Dramatics; Forensics Society, Play Director

Dwight S. Stone
Industrial Arts

Kay B. Turner
Special Education

Diane M. Vaughn
General Business, Stenography, Typing

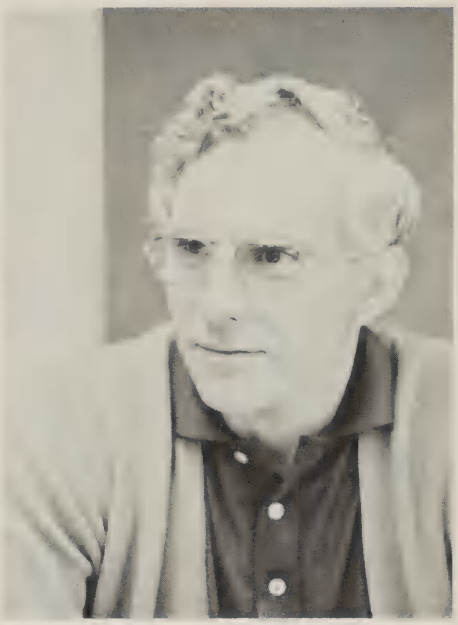

Dean Watkins
Biology, Science 8; Football, Varsity Club

Horace A. Watson
Ag. II, III, IV; F.F.A.

M. Dale Wilson
Physical Education; Basketball

Don Woods
Physical Education; Football, Wrestling, Track

Cafeteria Staff, left to right: Mrs. Sheppard, Mrs. Harper, Mrs. Drew, Mrs. Johnson, Mrs. Nuckolds

Custodians, left to right: Robert Hubbard, Nelson Wood, David Hubbard

Maids, left to right: Audrey English, Janie Thomason, Gaynelle Smith

"Gen",

It's been a fun year (sorta) in Art. With your veiny tree, my watercolor rocks, and Jim Hankins everything (?) Especially his wit & humor. And don't forget Amparo's tapestry. Remember Richmond and all the nice places at the college? And all the paper and ice fights? But really, good luck with whatever you want to do. (I hope to buy a famous painting one day with your name on it.) Take care of yourself.

Always,
Kathy McLaughlin

Students

Class of '76

It took twelve years but here we are, Seniors at last. We started out looking up to the Seniors and never could imagine being one. Now it only seems like it was a few years ago that we first went in and met our first grade teacher.

In the years to come we will reminisce about our past and draw from our experiences. For now we will concentrate on our future, knowing what the past "safe" years have given us and not knowing what the future holds, but certainly willing to give it a try!

Senior Officers: left to Right: Nita Miller—Treas., Kenn Norman—Vice-Pres., Nita Nimmo—Sec., Zane Branson—President, Not pictured—Debbie Waldron—Reporter.

DOROTHY MAE ANDERSON—Dot April 8
"I am Black, Proud and Free."
Drill Team—12

RICKY ALTON ANTHONY, JR—Ricky March 31
"It's best to forgive and forget."
J.V. Football—8,9; Jr. Science Club—9; Varsity Football—10.

SHARON ELAINE ANTHONY—Sharon November 19
"Judge me not for what I used to be, but remember me by what I am now."
Pep Club—8,9,11; Debate—8,9; Drill Team—11,12; FHA—8,9, V.P.—12; Medical Careers—12; Monogram Club—12; Wrestling Cheerleader—12.

GAIL ANNETTE AYERS—Gail August 21
"It's better to love them than to hurt them."
Pep Club—8,9; FHA—8,9; Spanish Club—8,9; Science Club—9,12; Library Club—11; Latin Club—11.

DONALD WRAY BASHAM—"Donnie" September 9
J.V. Football—8,9—Mgr.; 8th grade Basketball—Mgr.; Jr. Science Club—8; SCA—9,10; Sr. Science Club—10,12; Pep Club—10,11,12; Spanish Club—11,12; Varsity Wrestling—12; Latin Club—12

DEBORAH MARIE BOBBITT—Debbie October 31
"The Lord make you to increase and abound in love one toward another."
FHA—8; J.V. Cheerleader—9; Jr. Science Club—9; Wrestling Cheerleader—11, Capt.

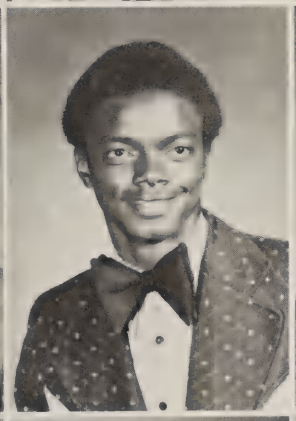

KATHY SUE BOWLES–Kathy June 9
French Club–9,10; Latin Club–8,11,12; FBLA–10; Library Club–9.

STEVEN EDWARD BOWYER–Steve December 17

ZANE EDWARD BRANSON–Zane September 23
Outdoor Track–8,9,10,11,12; Indoor Track 9,10,11,12; Cross Country–8,9,10,11,12; All District C.C.–9,10,11. Latin Club–V.P.–11, Pres.–12; FCA–V.P.–11; State and All-American C.C. team–11; Athlete of the Year by Coach and Athlete Magazine–11; Class Pres.–12; Historical Society Pres.–12

DAVID LEE BROWN–David March 3
"Life is what you live by, so love the life you live."
Basketball–8; J.V. Football–9; Cross Country–9,10,11, Cocapt.–12; Indoor Track–9,10,11,12; Outdoor Track–9,10,11, Cocapt.–12; Wrestling–12; Varsity Club–11,12.

MICHAEL ALAN BROWN–"Cootie" October 5
"Love is the key to happiness."
8th grade Basketball; J.V. Basketball–9,10; Track–9,10; J.V. Football–8,9; Varsity Basketball–11,12; Varsity Football–10,11,12.

SANDRA GAIL BUSH–"Sanno" November 5
"Sadness is a part of life, and you have to deal with it before you can portray any happiness."

JOYCE ALICE CAMPBELL–Joyce November 2
"Dream what you dare to dream, Go where you want to go, Be what you want to be."
JR. Science Club–8,9–Sec.; Medicial Careers Club–9; French Club–10.

FRANK EDWARD CARPER–Frank August 19
"Prejudices are the chains forged by ignorance to keep people apart."
Electricity class–11–Treas; VICA–11,12; First Aid.

LEE ANN CARTER–"Dimples" November 20
"Keep on Bookin' with a smile on your face and love in your heart, and life will surely be yours!"
Drill Team–9,10,11–Co. Capt., 12–Co. Capt.; French Club–9,10; Chess Club–10; Drama Club–10; Cross Country official–11; Forensics–10; Newspaper Staff–12; Science Club–12; Candidate for fall Festival Queen–12.
MICHEAL DOUGLAS CARTER–"Mike" January 29
FFA–8,9; J.V. Football–9.

NATHANIEL HENDERSON CARTER–Nathaniel April 15
"If you have one true friend you have more than your share."
FFA–8,9,10,11; JR. Band–8; Sr. Band–9,10.

TERI LEE CATRON–Teri June 7
"Here today, gone tomorrow."

ROBERT LEWIS CHATTIN–Robert July 23
FFA–8,9,10,11.

DEBRA SUE COLLINS–DEBRA May 31

SUSAN LYNN COLLINS–Susan January 15
FBLA–12

DALE ANNETTE COMER–Dale June 13
"I will be remembered not for being popular, but for being different."
Jr. Math Club–8,9; Softball–9,10–mgr.; Spanish Club–10,11,12; VICA–12.

CHRISTINE LOUISE COSGROVE–"Chris" May 6
"For yesterday is but a dream and tomorrow is only a vision but today well lived makes yesterday a dream of happiness and every tomorrow a vision of hope."
Chorus–8; Tri-Hi Y–8; Pep Club–8; Drama Club–8,9,10; French Club–10,11–Treas., 12; 3rd place Earth Science Fair–10; VJHS Research Paper–10; SCA–10,11,12; Governor's School–10; Chess Club–10,11–Rep.,Treas.,Sec.; Debate Club–10; Beta Club–11,12; Forensics Club–11,12; Jr. Class Pres.; Annual Staff–11,12–editor; Sr. Math Club–12–Pres.; Distinguished Student–11,12.

SHEREE ANN CRAGHEAD–Sheree September 8
"It is best to know little than too much."
FHA–8,11; French Club–10; Advanced Chorus–11; Library Club–12; FBA–12.

CHARLES LEE CREASY–"Charlie" February 17
"Always have fun."
FFA–8,9,10,11,12; JV Baseball–10; Varsity Baseball–11,12; Executive Committee of Sr. Band; Varsity Club–11; Executive Committee of FFA.

LEWIS CECIL CREASY–Lewis November 8
"Dum Vivimus, vivamus."
Latin Club–8,9; FFA–8,9,12.

GARY LEE CUNDIFF–"Fatboy" October 7

ELLA MARGINIQUE CUNNINGHAM–"Cookie" May 29
"Don't let your faults and failures hinder you from at least trying."
VICA Officer–11.

CYNTHIA ANNE DAVIS–"Cindy" February 14
"You are you and I am I. I'm not in this world to live up to your expectations and you are not in this world to live up to mine. If by chance we should meet; It's beautiful."
Girls Basketball–9,10,11.

JOSEPH ANTHONY DAVIS–"Joe" September 17
"Let each of us not be decieved by a pretty face in which we may know or trust."
Baseball–8,9,10,11,12; Basketball–8,9,10; Hi-Y Club–8; Boys Athletic Club–8,9; Arts and Science Club–8; Bulletin Board Bureau–8; SCA–8,9; Football–9,10,12; Class VP-9; Pres. Physical Fitness Award; FCA–11; Latin Club–11,12; Indoor Track–11; Outdoor Track–11; Sr. Science Club–12; Debate Team–12

Kathie Woodford shows Sandra Williams and Debbie Bobbitt senior proofs while other seniors eagerly await their proofs.

SANDRA MARIE DAVIS–"Sandy" June 16
"And though . . . I come not within sight of the castle of my dreams, teach me still to be thankful for life and times older memories that are good and sweet."
Spanish Club–8; Gymnastics–8,9; J.V. Football Cheerleader–9; Pep Club–9; Latin Club–9.

KENNETH WESLEY DELONG–"Kenneth" October 9
FFA–8,9 historian; JV Football–8; Indoor Track–8,9,10,11,12; Outdoor Track–8,9,10,11,12; Varsity Club 9,10,11,12; Cross Country–9,10,11,12; Chess Club–10,11; Math Club–10; FCA–11, treas., 12; Va. AAU "Best Lifter"–11; 2nd Place 1975 Teenage American Powerlift Champs–11; 4th Place 1975 Teenage USA Powerlift Championship–11; Beta Club–11,12; Wrestling–11,12; 1975 Track and field "Athlete of the year"–11; V. Football–12.

GLENN DOUGLAS DINKLE–"Glenn" February 19

DEBRA LYNN DUDLEY–"Debbie" August 3
Debate–9,10,12; FHA–9,10 Sec. (SRHS) Bedford Co: (Treas)

DEBORAH ANN EDDY–"Debbie" June 18
"Always try your best and give your best, nothing else."
FHA–8; French Club–10.

RICKY DOUGLAS ELLIS–"Ricky" April 1
"Don't give up, you'll get where you are going someday."
Baseball–8.

EDD MADISON FARRINGTON–"Edd" May 31

BARBARA LYNN FERGUSON–"Barbara" January 12
"God grant me the Serenity to except the things I cannot change, courage to change the things I can, and wisdom to know the difference."
Track–9,11,12; Gymnastics– 9,10; Latin Club–11.

CATHY SUE FOSTER–"Cathy" March 11

HAZEL MARIE FOUTZ–Hazel October 30
"Men show their characters in nothing more than in what they find laughable.

NANCY LYNN FOWLER–Nancy December 12
"Be young, be foolish, but be happy."
Jr. Science Club–8,9; Volleyball–9,10,12; FFA; SCA–10; 12–Sec.; FHA–12, 10–Historian; Medical Careers Club–V.P.–10,12; Monogram Club–12.

BRENDA GALE FRANCISCO–Brenda August 28
"When the going seems easier, check to see if you are going downhill."
French Club–11.

NANCY JEANETTE GARBER–Nancy June 27
"I am crucified with Christ; nevertheless I live: yet not I, but Christ liveth in me: and the life which I now live in the flesh I live by the faith of the son of God, who loved me, and gave himself for me." Galations 2:20
FHA–8, 9,10,11,12; Latin Club–10,12

KENNETH GRIGSBY–"Kenny" January 12
Varsity Football–11

PATRICIA SUE HART–"Patty" September 25
"Love is: A warm summer night, bright full moon and a bottle of Anne Green Springs."

GERALD DERWIN HENDERSON–Gerald December 26
Jr. Math Club 8; JV. Football 9; JV Basketball–9; Varsity Football–10,11,12; Varsity Basketball–10; Varsity Club–11,12; Varsity Wrestling–11,12; Most Outstanding Wrestler–11.

DEBBIE HODGES–"Joe" January 30
Softball–9,10; Volleyball–9; Monogram Club–9,10.

JANIS ANN HOFFMAN–Janis April 15

KAREN MILDRED HOWELL–Karen October 3
"Never give up hope and hold on to your dreams."
Jr. Beta Club–8,9; Homecoming Rep.–9; JV Cheerleader–10; Varsity Cheerleader–11; SCA–9, 11; Monogram–11,12; Class Sec.–11.

SANDRA LYNN HUBBARD–"Sandy" September 13
"God grant me the serenity to accept the things I cannot change, the courage to change the things I can, and the wisdom to know the difference."
Jr. Science Club–8,9; FHA–8; Forensics–11; Wrestling Cheerleader–11.

KATHY SUE JOHNSON–Kathy September 21
"If you want friends, you must be one. Also your best friend is yourself."
Jr. Science–8,9; JV Cheerleader–10.

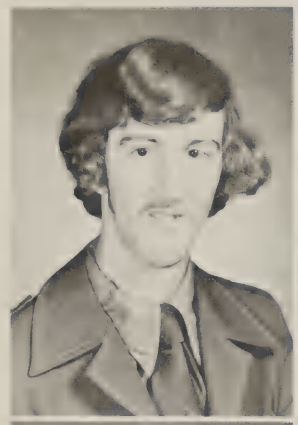

GEORGE TOMMY JOHNSON–"Tommy" July 13

VELMA MAY KASEY–Velma October 21
Pep Club–8,11.

PAUL KEVIN KINSLEY–Paul March 4

MICHAEL WAYNE LANTZ–Michael December 6
J.V. Football–8,9; Basketball– 11,12; Math Club–10,11; French Club–11,12; Pep Club–10; Varsity Club–11,12; Eyrie staff–12.

ALAN LEON LIPSCOMB–"Lip" July 22
FFA–8,10,11,12; J.V. Baseball–9.

ELLA FAITH MARKHAM–"Faye" August 7
"Joy comes not from knowing the will of God, but from doing it."
Jr. Math Club–8; Dramatics Club–9; Library Club–10,11,12; Latin Club–11,12.

JULIE MAE MARTIN–Julie November 24
"God is Love."
Jr. Beta Club–8,9; Pep Club 9,12; Jr. Math Club–9; Math Club–10; Girls Varsity Basketball–9; S.C.A. Homeroom Representative–9,11; French Club–10,11,12–Treasurer; Girls Softball–10,11,12; Class Treasurer–11; Eyrie Staff–11,12; Beta Club–11,12–Secretary; Wrestling Cheerleader–11; Distinguished High School Students–11,12; Latin Club–12; Monogram Club 12; Varsity Football Cheerleader–12.

NINA LORRAINE MARTIN–Nina September 13
"Wing your way, soaring high; Life is yours FREE to try."

RICKY LEE MARTIN–Ricky September 22
J.V. Baseball–9; FFA–9,10,11,12; Varsity Football–11,12.

CALVIN EUGENE MAYS–Calvin January 18
Beta Club–11,12.
CYNTHIA GAY MAYS–Cincy Gay
"If you love someone, love him as he is, not for what you want him to be."
Jr. Science Club–8; FHA–8; Class Secretary–9,10; Pep Club 9,10; Homecoming Representative–10; FBLA–11; Bicentennial Princess–11; Spanish Club–12.

HARVEY E. MAYS–Tokyo Joe October 24
"When pride cometh, then cometh shame, but with the lovely is wisdom."

SANDRA JEAN MAYS–Sandy September 15
"If you can't like me for what I am, then I won't like you for making me something I'm not."
Forensics–10,11,12; Play–"The Bad Seed"–9; French Club–11, V.P.–12; Distinguished Students–11,12; Newspaper Ed.–12; Play–"Me and My Shadow–12; Beta Club–12.

RICHARD WARREN MEADOR–Ricky August 27
"I like the dream of the future better than the history of the past."
FFA–8,9,10; SCA–8,9,12; Cross Country–9,10; Outdoor Track–9,10; Indoor Track–9,10,11; Class Pres.–10; Varsity Club–11,12; French Club–11,12; Basketball–12.

NANITA GAY MILLER–Nita June 24
"I believe in the sun, even when it is not shining; I believe in love, even when I am alone; I believe in God, even when He is silent."
Class Treas.–9,12; Rep.–10; Cheerleader–9,10,11; FHA–8; Forensics–10–Sec.; Pep–9,10,11,12; SCA–12; History Club 12; FBLA–11,12; Monogram Sec.–12.

SUSAN RENEÉ MITCHELL–Renee October 29
"We love the things we love for what they are."
FHA–8; Jr. Beta–9,10–Rep.; Softball–9,10,11,12; SCA–9,10, Chaplain–12; Homecoming Rep.–10; Pep Club–10; Math Club–10; French Club–10,11, Pr.–12; Cheerleader–9,10,11,12; Forensics–10–Tr., 11–V.P.; Class V.P.–11; Beta–11, Pr.–12; Distinguished Students–11,12; Annual–12; Monogram–12; DAR–12.

ALFRED CLAY MORGAN–Alfred October 17
"Be yourself."
Football–8,9,10,11,12; Basketball–8,9,10,11,12; Baseball–8,9,10,11,12; Jr. Math Club–8; Jr. Beta–9,10; Class V.P.–10; Varsity Club–10,11, V.P.–12; Beta Club–11, V.P.–12; Boys' State–11; Distinguished Students–11,12; Sr. Math Club–12.

CONNIE FAY MORGAN–Connie August 4
"The only way to have a friend is to be one." Jr. Science Club–8,9; FHA–8,9; Beta Club–11,12–Rep.; French Club–10,11; Latin Club–12.

DONNIE RAY MORGAN–Donnie August 4
"Be nice to others and others will be nice to you."
FFA–8,9,10.

LINDA ELIZABETH NANCE–Linda May 28
"For I am not ashamed of the gospel of Christ; for it is the power of God unto salvation to everyone that believeth . . ." Romans 1:16
Cheerleader–8,9,10; FHA–8,11; Jr. Science–8,9; Jr. Beta–8,9; Forensics–9; Softball–9; Library–9; Latin Club–10, Pres.–11; Volleyball–11; Math Club–11; Pep Club–11; Distinguished Students–11,12; SCA–12; Annual Business Manager–12.

CATHY ANN NICHOLS–Cathy May 19
"To Know others is great wisdom; to know yourself is true enlightenment."
Math Club–8,10; Jr. Beta–9,10; Basketball–10,11,12; Monogram–10,11,12; Pep Club–10; French Club–10,11,12; Volleyball–11,12; SCA–11,12.

David Brown shows some Senior Spirit!

ANITA FAYE NIMMO–"Nita" March 16
"Yesterday is already a dream, and tomorrow is only a vision; but today, well-lived makes every yesterday a dream and every tomorrow a vision of hope."
FHA–8; Monogram–11, Rep.–12; FCA–11; Pep–9,10,11,12; Cheerleader–9,10,11,12; FBLA 11, Treas.–12; Drama Club–10; SCA–11,12; Class Sec.–12; Historical Society–12.

CINDY FAYE NOELL–Cindy March 25
"A friend loveth at all times."
Homecoming Rep.–8,11, Queen–12; Class Pres.–9; Cheerleader–9,10,11,12; SCA–9, Sec.–11, Pres.–12; Pep Club–9,10, Sec.–11,12; Drama Club–10–V.P.; FBLA–11, Pres.–12; Monogram Club–11; Pres.–12; Distinguished Students–11,12; History Club–12; Bicentennial Princess–11,12; FCA–Sec.–12.

KENNETH LEWIS NORMAN–"Kenn" March 9
"If there's a day in which I can't smile my day isn't worthwhile."
Football–8,9,10,12; Class Rep.–9, Treas.–10,V.P.–12; Forensics Society–9,10,11,12; Chess Club–9,10; Spanish Club–9,10,11,12; Math Club–10,12; One Act Play–10,11.

MITZI RENEE NUNLEY–Mitzi August 8
"My end is my beginning."
Jr. Science Club–9

SANDRA ELAINE PERDUE–Sandra September 17

ROBERT KYLE POOLE–"The Boob" September 18
"Do to others before they do to you."
Football–9,10,11; Baseball–8; Track–9,10,11,12; FFA–9,10,11, V.P.–12; Latin Club–10,11; SCA–11,12.

ROBERT SIDNEY ROBERTS, JR.–"Chip" June 7
"He who thinks only of himself will soon have only himself to think of."

ROY EDWARD ROBERTSON–"Ed" June 17
"Don't try to keep up with your neighbor, stay ahead of him."
FFA–8,9,10,11,12–Executive Chairman; Pep Club–9.

INEZ ROBERTSON–"Sandy" March 28
"Remember the outside world. It's not only a dream. All I'll have to leave behind is for you to remember me for what I am."
Spanish Club–8,9; VICA–10,11,12.

TIMOTHY JAY ROSE–Tim February 1
Science Club–10; VICA–11,12.

LANA SHEREE ST. CLAIR–Sheree November 13
"I'm the one that's got to die when it's time for me to die, so let me live my life the way I want to."
Class Rep.–8; Snow Queen Court–9; Talon Staff–12.

DOROTHY MAY LENORA SAUNDERS–Lenora August 28
"Learning knowledge into the mind sometimes becomes a hassle, but it's worth the struggle for the future."
Jr. Science Club–8,9; Band–9,10,11,12; Track–11,12; Volleyball–12; Monogram Club–12.

(NOT GRADUATING EARLY)
CAROL EDWINA SMITH–Carol September 16
"It is better to remain silent, and be called a fool, than to open your mouth, and remove all the doubt."
Pep Club–9; JV Football Cheerleader–9; Wrestling Cheerleader–10.

TIMOTHY RICHARD SMITH–"Tim" July 17

PAMELA GALE SPRADLIN–"Pam" December 12
Drama Club–9,10.

JEANETTE FAYE SUBLETTE–Jeanette January 7
"The Lord is my Shepherd; I shall not want. Palms 23:1"
Chorus–8; Football Cheerleader–9,11; Jr; Beta Club–9,10; Latin Club–10, sec. 11,12; Monogram Club–11.

RICHARD LEROY SUTPHIN JR.–"Ricky" August 18
"You gotta have friends"
JR. Science Club–8,9; Outdoor track–8; Class V.P.–8; Forensics–11,12.

LINDA MARIE SWAIN–Linda October 17
"Everybody is a star, born to go far."
Homecoming Rep.–11,12; Medical Careers Club–12; FBLA–12.

MICHAEL BRIAN THOMAS–"Mike" May 17
"No gift is greater than that of care from a mother and a teacher through the many years of schooling. To them I say thanks."
Homeroom Representative; First National Bank Art Award.

ROGER VAN WART–Roger March 18
"Don't let the sun go down on me."
Chess Club–9,10,11; SR Math Club–12.

MARYANN ALBA VASSALLO–Mary-Ann November 7

DEBRA KAY WALDRON–"Debbie" January 14
"Love is the answer, that everyone seeks. Love is the language that every speaks. Love can't be bought, it is priceless and Free. Love, like pure magic, is sweet mystery."
FHA–8,9,10; Pep Club–8,9,10,11; JR Science Club–8; JR Math Club–8,9; Modern Dance–8,9; Gymnastics–8,9,10; Class Reporter–11.

CURTIS LEE WELCH–Curtis June 18
Football–8,9,10,11,12; Varsity Club–10, Pres. 11,12; Baseball 10,11.

RICHARD ALLEN WEST–"Ricky" July 4

BRENDA MAE WHEELER–Brenda June 26
"God grant me the serenity to accept the things I cannot change, courage to change the things I can, and the wisdom to know the difference."
Volleyball–8; Choir–9; French Club–10,11,12; Latin Club–11,12; Beta Club–11,12;. VICA–12.

PERRY EVAN WHORLEY–Perry September 27
"Be wise and you'll never fall"
Math Club–8, Science Club 9.

CHARLES LEO WILLIAMS JR.–"Charlie" Oct. 8
Football–8

DALE HAROLD WILLIAMS–Dale February 11
J.V. Football–8; Baseball–8,9,10,11; FFA–8,9,10; Varsity Club–11

SANDRA LEE WILLIAMS–Sandra September 13
"If you wish to know yourself, observe how others act. If you wish to understand others, look into your own heart."
SCA–8,12; Math Club–8, Volleyball–9,10,11,12; Softball–9,10; Pep Club–10,11,12; Forensics–9,10,11,12; Monogram–10, Rep.–11, V. Pres.–12; Track–11,12.

THOMAS EDWARD WILLIAMS–"Tommy" May 26
"Treat others as you would want to be treated."
Band–8,9,10,11,12; Manager Baseball–9,10,11,12;

GLORIA JEAN WILSON–Gloria May 9
FHA–8; Jr. Science–9; Snow Queen–9.

SCOTT DANIEL WILSON–Scott June 5
"As a senior, I am proud to graduate from Staunton River, and I hope the underclassmen feel the same."
Basketball–10; Football–11,12; Baseball–11,12; VICA–11,12; Track–11

WENDELL ALLEN WITT–Wendell June 19
Football–8; FFA–8,9,10; Beta Club–9,10,11,12; French Club–10,11; Pep Club 9,10; FBLA–11.

WILLIAM JOSEPH WITT–"Billy" March 2
Football–8,9; Baseball–8,9.

DEBORAH ANN WOODFORD–Deborah November 23
"It is not what you have that counts, but what you do with what you have."
Volleyball–9; SCA–9; Debate–9; Jr. Science Club–9; Class Treas.–9; Spanish–11,12.

SALLY KATHERINE WOODFORD–"Kathie" March 18
"I do my thing and you do your thing. I am not in this world to live up to your expectations, and you are not in this world to live up to mine. You are you and I am I, and if by chance we find each other it is beautiful."
FHA–8,9,10; Class Treas.–8; Softball–9; Latin Club 9; JR. Beta–9; Pep Club–9,10,11,12; Volleyball–11; Basketball Scorekeeper–11,12; Monogram–12, Treas.; French Club–12; Forensics–12; Play–"Me and My Shadow"–12; SCA–12; Talon–12

Class of '77

This next-to-last year has been filled with many questions– "How will we ever earn enough money for the prom?" "Shall I order an ultrium ring or not?" "What will I do after high school?" "Will I be tapped into the Beta Club?" We didn't find the answers to all our questions, but the search was exciting. As our year closed we were relieved; yet sad; yet happy. We were relieved from Prom hassles, were sad because we only have one more year, and we were happy for next year we would inherit the big problem of Seniors.

Class officers, left to right: Glenda Ketron–Treas., Phyllis Johnson–Sec., Susan Moorman–V. Pres., Albert Epperly–Pres.

Albert Absher

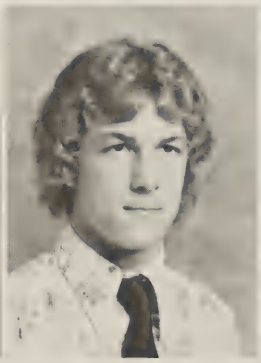

David Aliff

Wanda Arrington

Tami Aschbrenner

Ralph Barton

Donna Basham

Basil Bays

Liza Board

Dean Bobbitt

Hazel Bonds

Christine Bonds

Kathleen Bonds

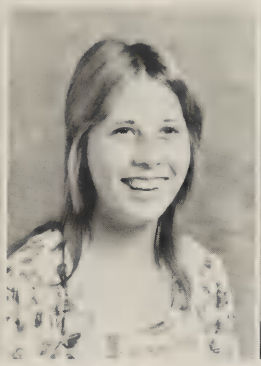
Tanya Bowden

Terry Bowden

Randy Bowyer

Toni Bowyer

Barry Brown

James Brown

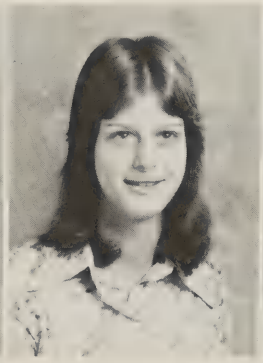
Penny Burnette

John Campbell

Tami Cassidy

Vickie Chandler

Jeff Clark

Dawn Conners

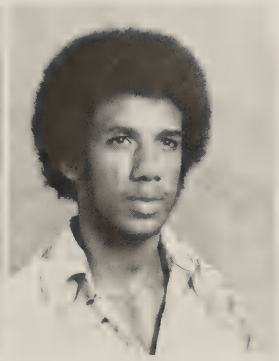
Wiley Crider

Paul Davis

Jeff Dillon

Lorna Dovel

Judy Duncan

Kevin Eades

Albert Epperly

Rhonda Ferguson

Teresa Fielder

David Fletcher

Dena Fout

Keith Franklin

Larry Garrett

Laverne Garrett

Connie Gates

Cheryl Goggins

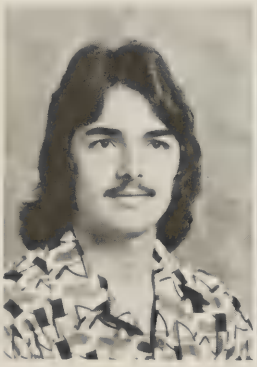
Mark Gordon

Troy Gray

Jim Hankins

Mark Hartberger

Freddy Hayden

Dawn Henderson

Eddie Hensley

David Hill

Cathy Hogan

Vickie Houseman

Mike Howell

Rebecca Howell

Valerie Howell

Barry Huddleston

Jimmy Huddleston

John Huddleston

Henry Hurt

Mark Jacobs

Vicky Janney

Harry Johnson

John Johnson

Peggy Johnson

Phyllis Johnson

A pensive Michael Palmer watches pep rally antics.

Steve Johnson

Dennis Jones

Glenda Ketron

Jimmy Huddleston and Kathy McLaughlin show off their *own* spirit stick.

Chris Kirk

Pam Lachniet

Vincent Light

Ellen Lipscomb

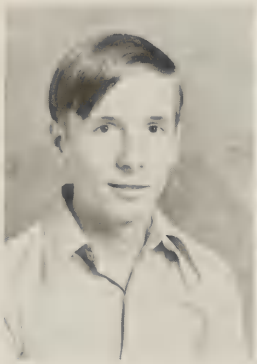

Danny Lynch

Larry Lyon

Linda McCormick

Kathy McLaughlin

Rod McNee

Lorenzo Martin

Lloyd Maxey

Randy Mays

Rebecca Miller

Ray Mitchell

Karen Moon

Susan Moorman

Henry Morgan

Debi Mullens

Albert Nelms

Jenny Newman

Danny Noell

Garry Norman

Myra Osborne

Billy Overstreet

Tim Overstreet

Michael Palmer

Glenn Parker

Doug Patsel

Barbara Peck

Mike Pendleton

Reggie Poindexter

Connie Powers

Derwin Preston

Daniel Pritchard

Kenneth Radford

Teresa Reynolds

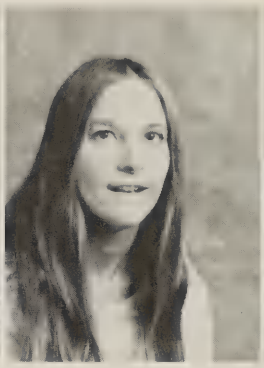

Debbie Rider

Brenda Robertson

Jane Saul

Pam Saunders

Teresa Seay

Allan Shrewsbury

Ellen Silverman

Cathy Simmons

Cheryl Smith

Kathy Smith

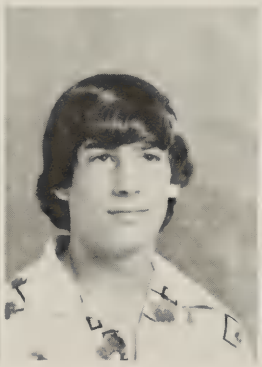

Ricky St. Clair

Deborah Stephenson

Lynn Stevens

Rosemary Stevens

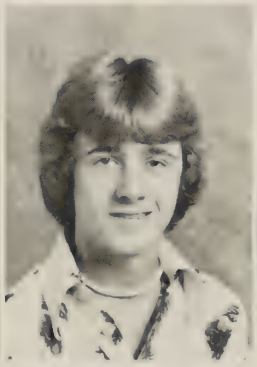

Thomas Sublette

Sandra Swain

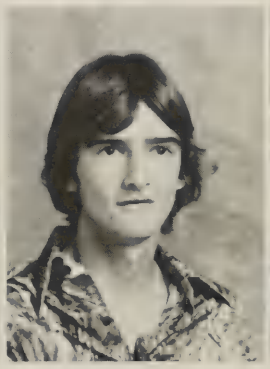

Ronnie Thomas

Dale Thomason

Dennis Thomason

Mark Thomason

Linda Thomasson

Regina Thomasson

Kaye Thompson

Julie Van Houten

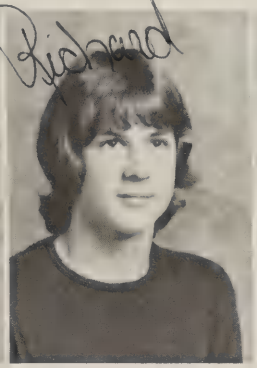

Richard Vaught

Tim Wade

Mike Watkins

Mary Lynn Watson

Barbara Whorley

Doris Whorley

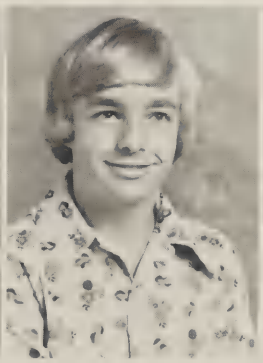

Eddie Williams

Cindy Williamson

Ray Mitchell enlists Robin Lafon's help in choosing a class ring.

Jo Wills

Ricky Wilson

Lee Ann Wimmer

Audrey Witt

Class of '78

You've heard that song "Stuck in the Middle"? Well, that's us! Seniors didn't consider us upperclassmen, but "WE" didn't consider ourselves underclassmen. Sports, Clubs activities, selling suckers, and never missing Driver's Training kept us busy, but never too busy to show our Sophomore Spirit.

Class Officers! left to right: Bette Branson—Pres; Carolyn Craft—Sec; Bobbi Hutchens—Treas; Donna Merrill—Vice-Pres.

Gail Anderson

Ruth Anderson

Harvey Anthony

Roger Aschbrenner

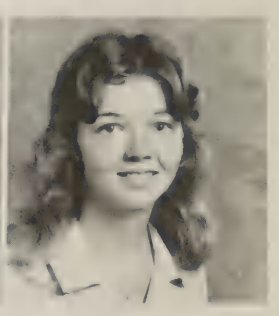

Robin Bays

Josephine Bonds

Tommy Bolling

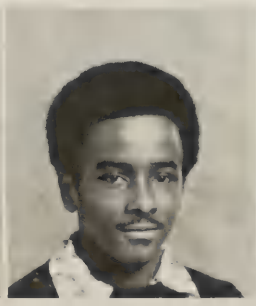

Eugene Bonds

Trina Booth

Rabon Boothe

Stacey Boothe

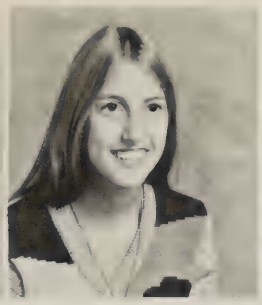
Brenda Bowden

Gary Bowling

Sandra Bowles

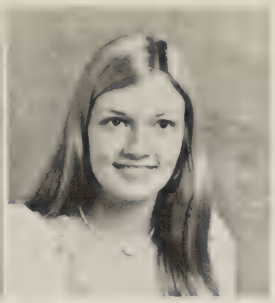
Joy Bowyer

Jon Bradd

Mark Bradley

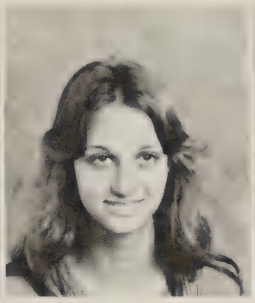
Donna Bramlett

Bette Branson

Debbie Brown

John Brown

Ted Brown

Curtis Burdette

Gracie Burdette

Kevin Burnette

Mary Cabe

Timmy Callahan

Barbara Catron

Carolyn Cawley

Tammy Chandler

Kathleen Cheatwood

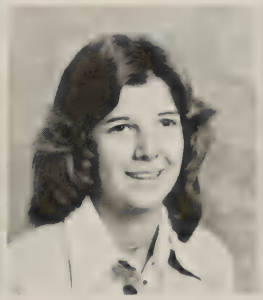
Carolyn Craft

Randy Creasy

Patrick Crimmings

Keith Crouch

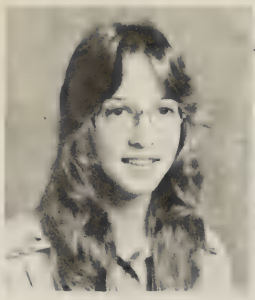

Linda Davis

Sharon Dawson

Ann Delong

Cindy Dillon

Tammy Dillon

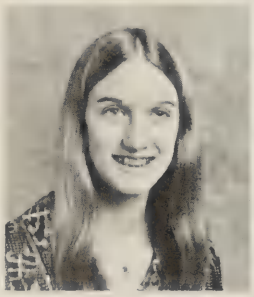

Melanie Dooley

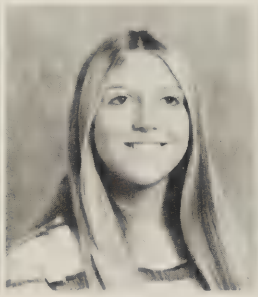

Theresa Eades

Tammie Ellis

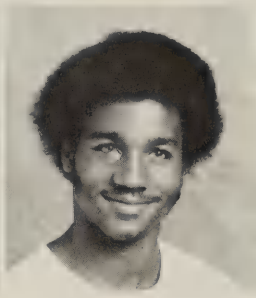

Dale English

Shirley English

Eddie Epperly

Laura Eppley

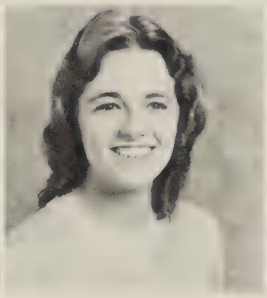

Valerie Farnam

James Ferguson

Norman Ferguson

Sheila Ferguson

Vicky Ferguson

Doug Fielder

Brenda Fisher

Luke Foster

Carl Foutz

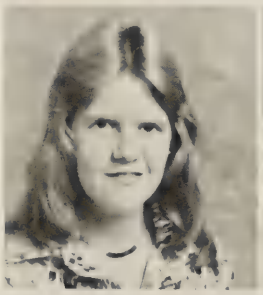

Teresa Foutz

Robert Francisco

David Frost

Donna Gaither

Robert Garber

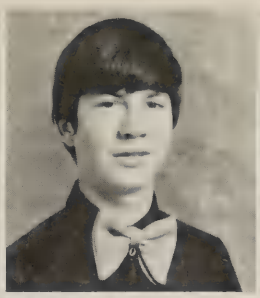

Jeffrey Giles

Carol Goggins

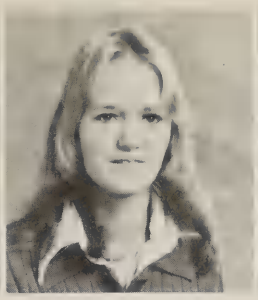

Donna Gray

Gary Hannabass

Robert Harkrader

Donnie Harmon

Carolyn Harris

Timothy Hayden

Billy Hedge

James Hensley

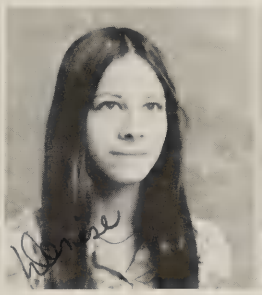

Denise Hill

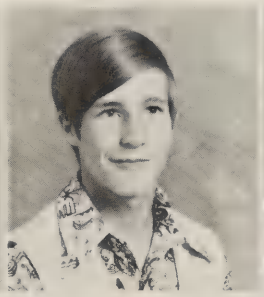

Gary Hill

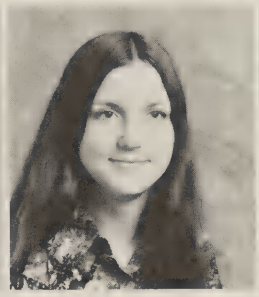

Tammy Hill

Bobby Holdren

Dennis Holland

James Holland

David Hoover

Carla Hoppaugh

"Spirit of "78" is displayed at a pep rally.

Sharon Horne

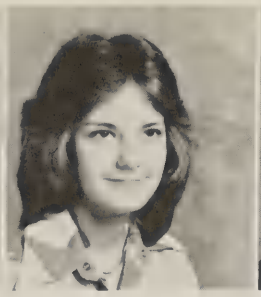

Debbie Hubbard

Barbara Hutchens

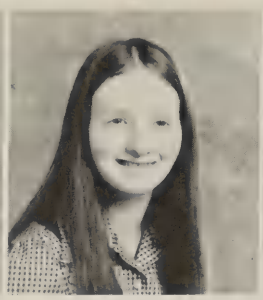

Sylvia Hurt

Mark Jala

Michael Jones

Linda Johnson

Nancy Jordan

Patricia Judd

Laurie Karnes

Suzanne Tuck fights "Happy Birthday" wishes from Peggy Thompson, Valerie Farnam and Glen Parker.

Roy Kirk

Mike Latham

Sarah Lawhorn

Bonnie Lipscomb

Ann Martin

Ronnie Martin

Billy Mayhew

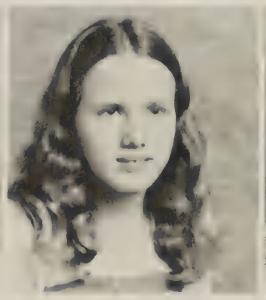

Sherry McMaleb

Dennis McCormick

Tanya McCormick

Jeanette McPherson

Donna Merrill

"We're the class of '78."

Ben Miller

Danny Mitchell

Rickey Moon

Cindy Morris

Lois Nimmo

Collins Orange

Barry Palmer

Daniel Palmer

James Parker

Mike Parker

Patricia Pendleton

Sharon Pendleton

Charlie Peters

Tim Plunkett

Dickie Powers

Bob Ross

Bonnie Saunders

Debbie Scott

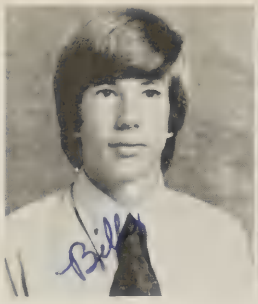

Billy Sellars

Paul Silverman

Cindy Sink

Rickey Slocum

Ashford Smith

A hot cup of coffee helps Sandra Bowles fight the cold.

Wanda Smith

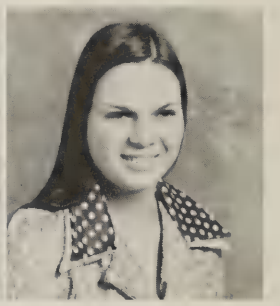

Shirley Snow

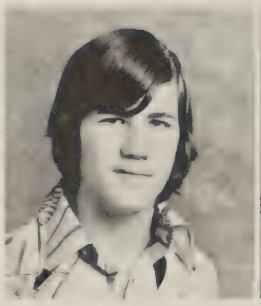

Randall Spradlin

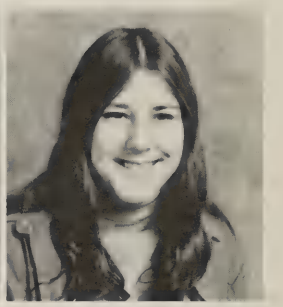

Sandra St. Clair

Mike Sweeney

Paul Thomas

Ronnie Thomas

Teresa Thomas

Constanza Thomasson

Peggy Thompson

Trilyon Thompson

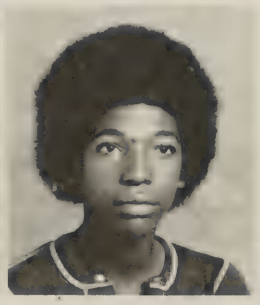

Jeffrey Toler

Betty Jean Trent

Steve Tuck

Suzanne Tuck

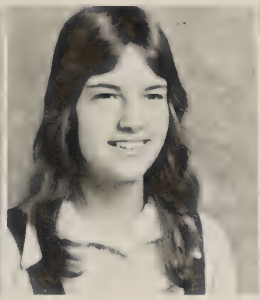

Kim Vann

John Van Houten

Cathy Vaught

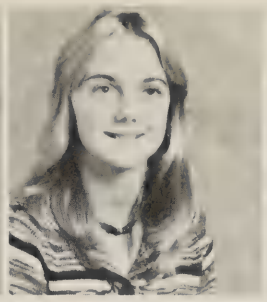

Denise Wells

Greg West

Mike West

Sandra West

Larry Western

Clarence Wheeler

Joe Wheeler

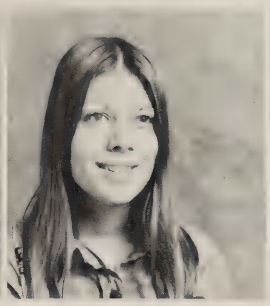

Patricia Wheeler

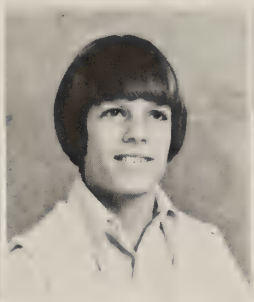

Doug Williams

Joey Williams

Terry Williams

Dorn Willis

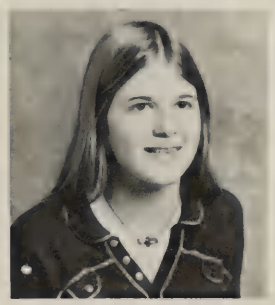

Glenda Wynne

Brenda Bowden flashes a smile for the camera.

Class of '79

Starting our second year, we didn't feel so out of place. We had fun looking down at the eighth graders, finally not being the youngest, and looking forward to being seniors. We really had our job cut out for us trying to win the pep stick from the sophomores. We enjoyed this year and have no regrets as we look to our future years at SRHS.

Class Officers, seated: Stephanie Eades—Treas; Donna Bowyer—Sec; Ann Garber—Rep. Standing: Jeff Hall—Vice pres. Sandra Bryan—Pres.

Martha Abbott

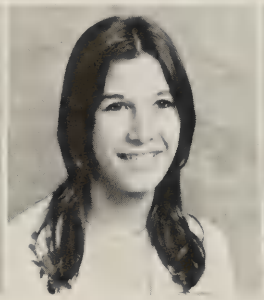

Kathy Akers

Karen Aliff

Ray Altizer

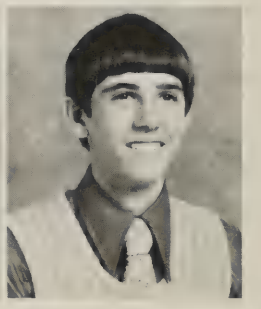

Tim Anderson

Glenda Andrews

Linda Bartlett

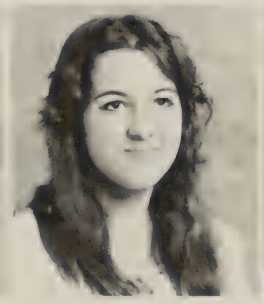

Beverly Barton

Angela Berger

Angela Board

Janice Bonds

Teresa Booth

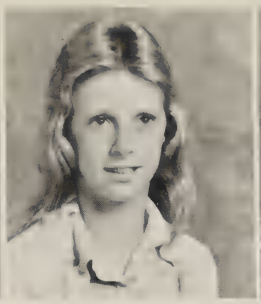
Judy Bowyer

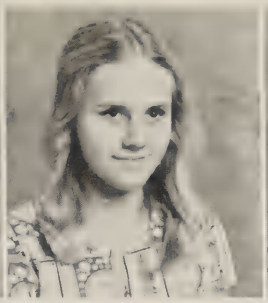
Janet Bragg

Jeff Bramlett

Dennis Brown

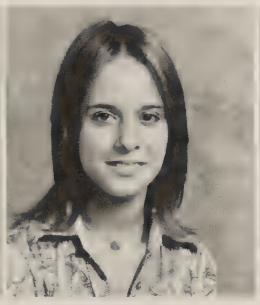
Kaye Brown

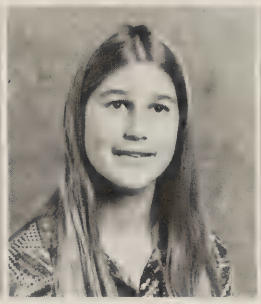
Sandra Bryan

Dale Byrd

Billy Calvert

Daisy Carper

Danny Chittum

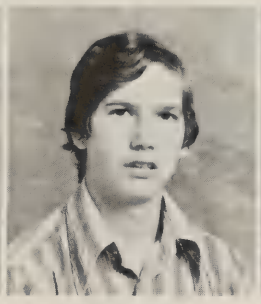
Boyd Clement

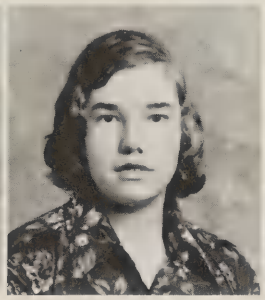
Cline Clement

Bonnie Connors

Cindy Cook

Sara Cooper

Artie Craddock

Kenny Craig

Jeff Craghead

Josephine Crider

Martha Cundiff

Christine Cunningham

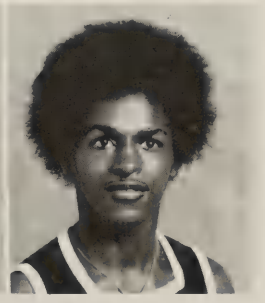
James Cunningham

Ricky Davis

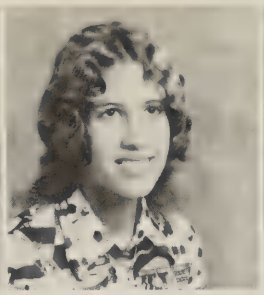
Susan DeLancey

Cindy Dickerson

Tina Dodd

Roberta Duncan

Stephanie Eades

Jerry English

Carolyn Evans

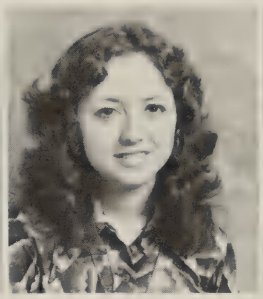
Pam Feathers

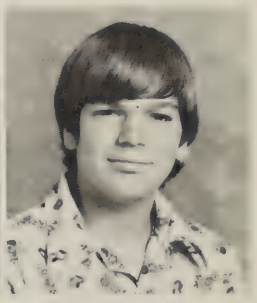
Charles Ferguson

Gail Ferguson

Jenny Ferguson

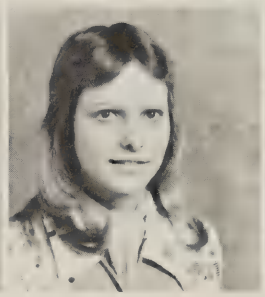
Sandy Fielder

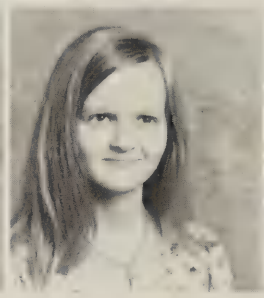
Anita Floyd

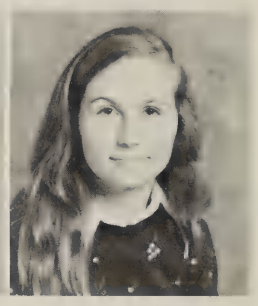
Janice Folsom

Larry Fore

Larry Forrest

David Gaither

Anne Garber

Greg Garber

Eloy Garcia

Patricia Gates

Tim Gilreath

Mark Gilley

Barbara Goggins

Debra Gray

Steve Greene

Frances Hall

Jeff Hall

Spirited freshmen take the honors from the sophomores.

Gwenn Henderson

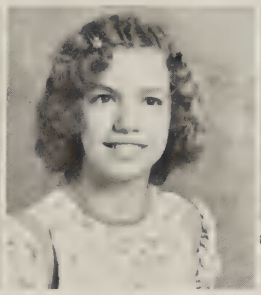

Kathy Hephinstall

Robin Hodges

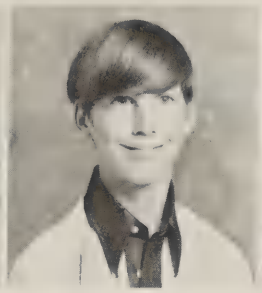

Gary Hogan

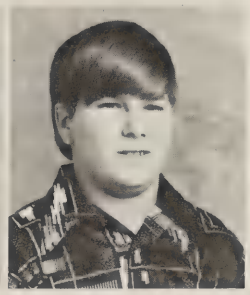

Chuck Holdren

Sheila Holdren

Michelle Joyner

Bruce Johnson

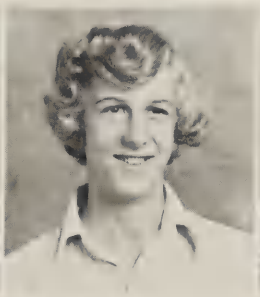

Lester Johnson

Debbie Jones

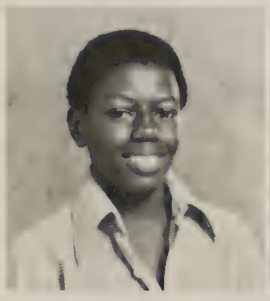

Thomas Jordan

Tim Kessler

Robin Lafon

Donnie Lantz

Alfred Latham

Ruth Law

Mark Lyle

Ricky Lyon

Terry Martin

David Mason

Dreama Mayhew

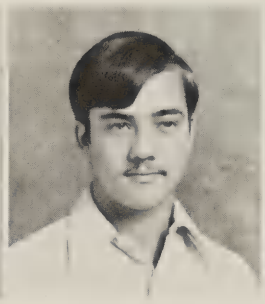
Mark Maxey

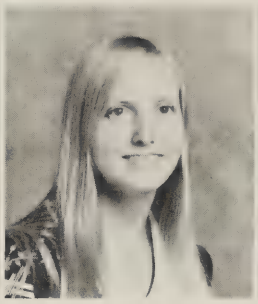
Sherry Maxey

Jim Mitchell

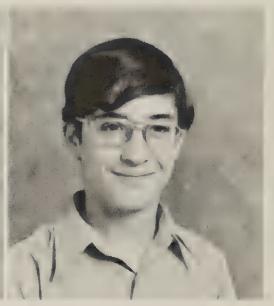
Mark Mitchell

"Go, Eagles, go!" shouts Jennifer Scholz.

Willie Moon

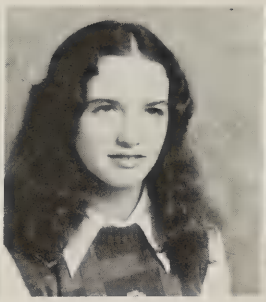
Teresa Mooneyham

Billy Moore

Thomas Moorman

Kevin Mowery

Bobbie Mullens

Traci Mullens

Charles Nelms

Ralph Nimno

Steve Norman

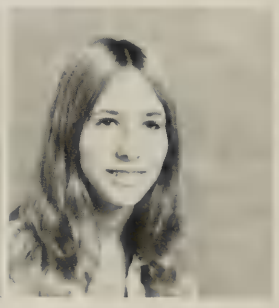
Annette Ottinger

Billy Overstreet

Jeff Overstreet

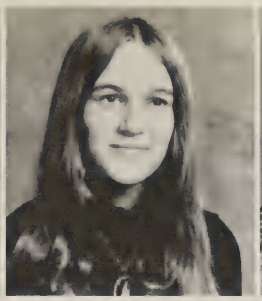

Linda Palmer

Michelle Parker

Mike Pedigo

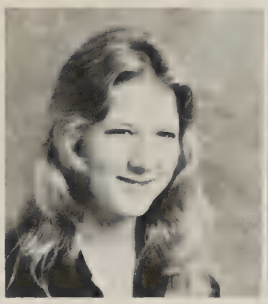

Sara Peters

Jeff Powers

Kathy Presnell

Pam Presnell

Gene Preston

Lisa Preston

Vicky Redick

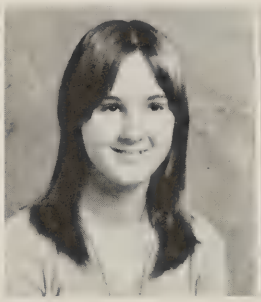

Kathy Reynolds

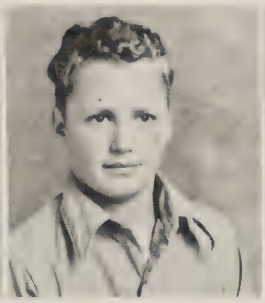

David Saunders

Kathy Saunders

Jennifer Scholz

David Scott

Kevin Seay

Steve Shephard

Freshmen celebrate winning the pep stick.

Cookie Thomas and Sarah Cooper join the "Freshman Spirit."

Mary Simmons

Jeff Sowards

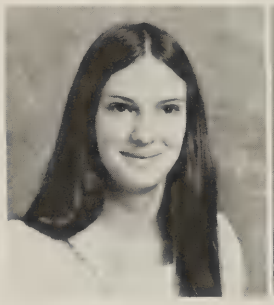

Robin Spradlin

Lynn Stephenson

Connie Stevens

Woody Stevens

Nina Stovall

Jerry Sublett

Dawn Swain

Janet Swain

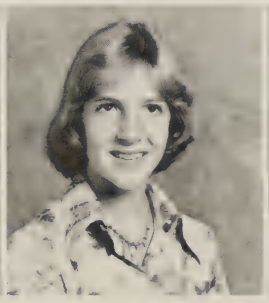

Dorothy Tensen

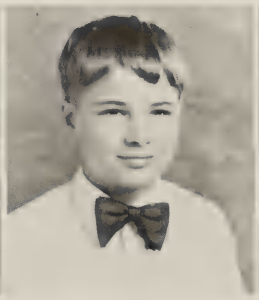

Darrell Thomas

Mildred Thomas

Vicky Thomas

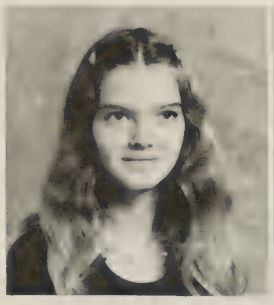

Mary Thomasson

Daniel Trail

Tracy Tuck

Darryl Updike

Shelia Updike

Ted VanHouten

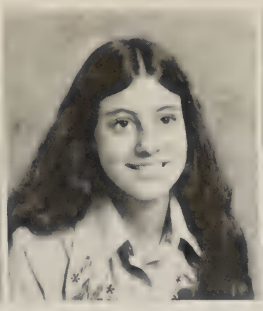

Eleanor Vassallo

Douglas Wagner

Debbie Walker

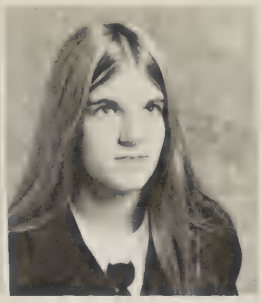

Mitchi Watson

Randy West

Linda Wheeler

Steve Wheeler

Susan Wheeler

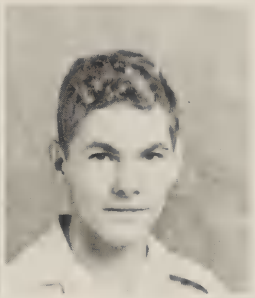

Mark White

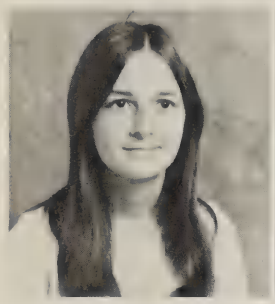

Sandra White

Roger Williams

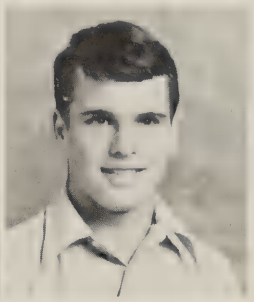

Travis Williams

"Bunny" Bryan models at a basketball game.

Marshall Wingfield

Diana Wilson

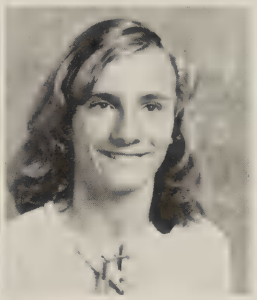

Dean Wood

Stuart Woodford

Max Woods

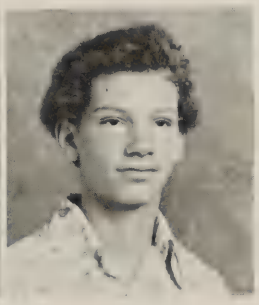

Steve Wray

Class of '80

We first came to be a part of this school as eager and somewhat shy people, but we soon got involved. We formed a routine and our school lives began to take shape. We were looked upon as the "kids", the "little folks", but we grew a lot in many ways this year. We have only started, but we know that we have made a good beginning, and soon we'll be at the top of the SRHS ladder.

Class Officers, Left to right: Dennis Sublette—Pres; Sheri Bailey—Vice Pres; Margaret Hannabass—Sec-Rep; Kathy Morris—Treas.

Davis Adams

Marty Adkins

Wayne Altizer

Philip Anthony

Andrea Archer

Arthur Arrington

Brenda Arrington

Scott Ayers

Sheri Bailey

Connie Baker

Jeff Bays

Helen Berger

Dana Blount

Lisa Blount

Shelia Bobbitt

Brenda Bonds

Jennifer Bonds

Reggie Bowles

Bobby Jo Bray

Kevin Brooks

Brenda Brown

Linda Brown

Wayne Bryan

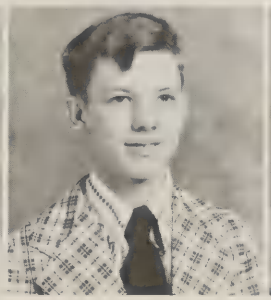
Timmy Burge

Carol Burnette

Susan Byrd

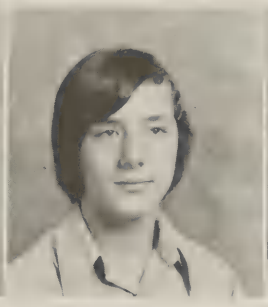
David Clavert

Dina Carter

Michael Carter

Troy Cassidy

Deborah Chittum

Peggy Choats

Delores Clement

Richard Coles

Allen Collins

William Cook

Jimmy Cox

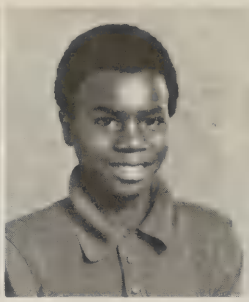

Sidney Craghead

Kerry Creasy

Joan Crilley

Typing is too much of a puzzle for Connie Baker.

Ray Cundiff

Wanda English

Doris Cunningham

John Cunningham

Arthur B. Davidson

Kenny Davis

Betty Decker

Pamela Dillard

Tony Dooley

Dean Dudly

Sherry Dunley

Donna Dunman

Brenda English

Paul Ensor

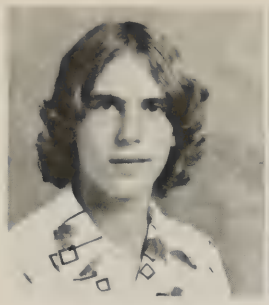
Everett Fariss

Clarence Feazell

Micheal Ferguson

Rita Fregason

James Fielder

Timothy Fielder

Tommy Floyd

Dreama Fore

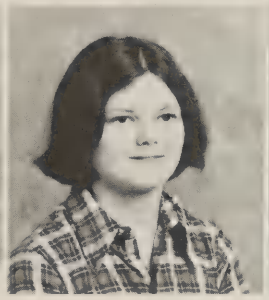
Victor Fore

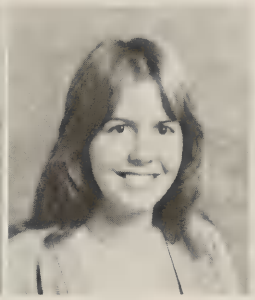
Brenda Foutz

Gene Foutz

Richard Frost

Marshall Funk

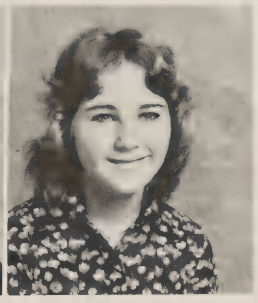
Larrie Gaither

John Garber

Sandra Gates

Tracy Gilchist

Timmy Giles

Teresa Graham

Cindy Gray

Keith Gray

Thomas Grisby

Delores Clement, Brenda Foutz, and Deborah Woolridge work together.

Doris Hall

Randy Hall

Ricky Hall

Mike Hampton

Margret Hannabass

Ricky Hannabass

Bobby Harris

Howie Harter

Sheila Hayden

Sherri Hill

Reginia Hodges

Timmy Holdren

Helen Holmes

Mary Hoover

Herbert Howell

Joe Ann Huff

Carol Hurt

Shirley Jackson

Sherry Jarrell

June Jenks

David Johnson

Phyllis Johnson

Regina Johnson

Sarah Johnson

David Jones

Kim Jones

Dorothy Jordon

Doug Kiser

Rita Krantz

Guy Law

Shelia Lee

Marty McCarty

Tracy McGhee

Jeff McGuire

Nora Leigh McManaway

Dana Blount, with a mischievous grin, waits to answer a question.

Frank Martin

Jeff Martin

Lendale Mason

Carla Mattingly

Jackie Mays

Dorene Minnix

Glenn Mitchell

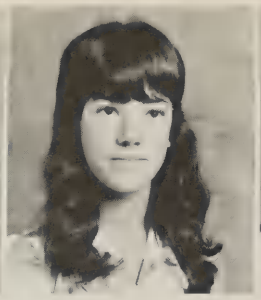

Vickie Mitchell

Lorrie Moorman

Mark Moorman

Shane Moorman

Sarah Morgan

Jim Morris

Kathy Morris

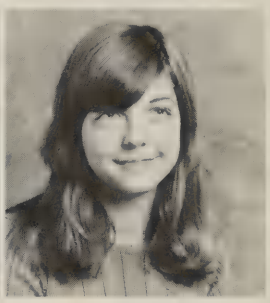

Barbara Mullens

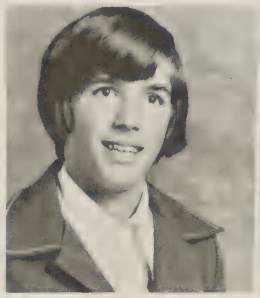

Perry Mullins

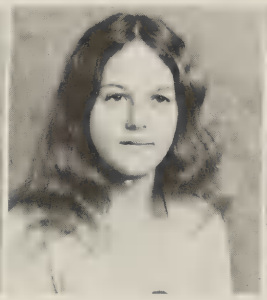

Theresa Mullins

Jeannette Nance

Linda Nelms

Johnny Newman

Richard Oakes

David Orange

Eric Overstreet

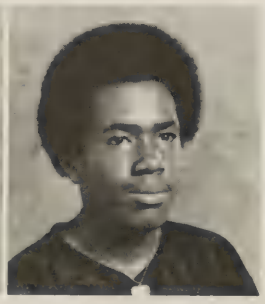

Bruce Parker

Sherman Wheeler hurries through lunch.

Laura Parrish

Carlton Patsell

Toni Payne

Danny Perdue

Pam Peters

Enoch Presnell

James Presnell

Rodney Rakes

Belinda Reynolds

Kay Reynolds

Rodney Reynolds

Toni Payne is pleased with test results.

Robert Rider

Terry Roach

Terry Robertson

Richard Ross

Karen Rotenberry

Marty St. Clair

Sheldon St. Clair

Timmy Saunders

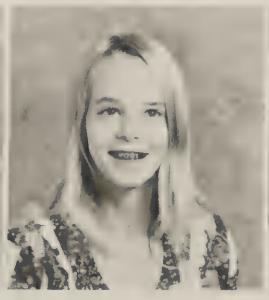

Barbara Scholz

Ruth Schoonover

Cindy Scott

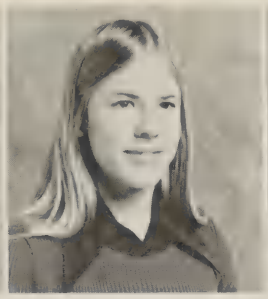

Leigh Sellars

Patricia Sink

Irene Smith

Ruby Smith

Andrew Snead

Donna Spradlin

Jeff Spradlin

Leon Spradlin

Dennis Sublett

Gary Sublett

Kelly Sydnor

Susan Terry

Susan Tester

Dennis Thomas

Lunch is a rush for Bobby Harris.

Myron Thomasson

Annette Trail

Mark Tuck

Timmy Tuck

Trina Walters

Daniel Wargo

Rebecca West

Barry Wheeler

Cindy Wheeler

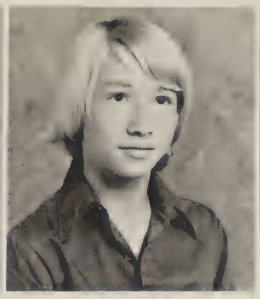

Donald Wheeler

Sherman Wheeler

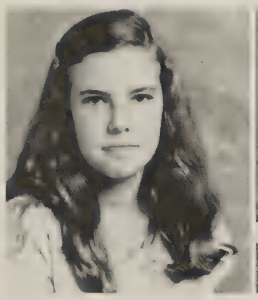

Belinda White

Terry White

Martha Whitter

Charles Whorley

Debbie Williams

Pat Williamson

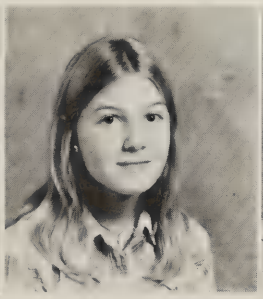

Whitney Willis

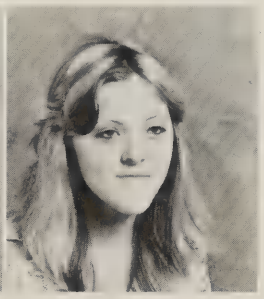

Dina Wills

"Messed up again!" says Philip Anthony.

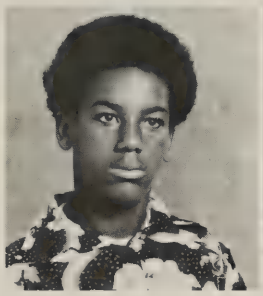

Richard Witcher

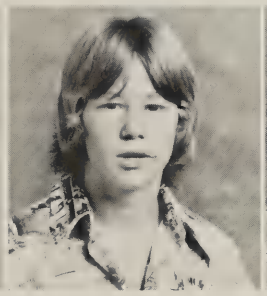

Greg Witt

Kenny Witt

Mark Witt

Travis Witt

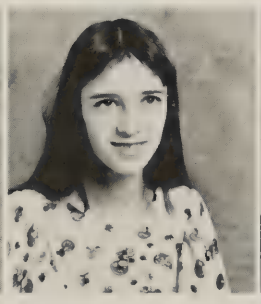

Debbie Woolridge

Curtis Wright

Mark Zimmerman

Directories

Club Directory

Jr. Math Club

Front row l to r: Ann Garber, Donna Bowyer, Susan Delancy, Max Woods, Ralph Nimmo, Vicky Thomas. 2nd row: Jennifer Schulz, Dennis Brown, Michell Joyner, Linda Palmer, Kathy Reynolds, Danny Chittum, Jeff Craighead, Sheila Ferguson, Sandra White, Connie Stevens. 3rd row: Nina Stovall, Debra Gray, Cindy Cook, Tracey Mullens, Kathy Presnell, Mr. Hodges—Sponsor

Sr. Math Club

Front row l to r: Mark Jala, Larry Western, Bette Branson, Billy Sellars, Teresa Booth, Brenda Fisher, Valerie Farnam, Carolyn Craft, Suzanne Tuck, Paul Silverman, Mary Beth Cabe, Linda Davis, Sarah Peters, Sandra Bowles. 2nd row: Larry Lyon, Carla Hoppaugh, Joe Wheeler, Kim Vann, Chris Cosgrove, Kenn Norman, Melanie Dooley, Peggy Thompson, Jeff Powers, Joy Bowyer, David Frost, Roger Aschbrenner, Ricky Lyon, Alfred Morgan, Jeff Hall, Reggie Poindexter. 3rd row: Roger Van Wart, Jimmy Huddleston.

Front row l to r: Tami Cassidy, Doris Whorley, Donna Basham, Tami Aschbrenner, Penny Burnette, Carolyn Craft, Bette Branson, Lee Ann Carter, Chris Cosgrove, Barry Palmer. 2nd row: Donnie Basham, Larry Western, Timmy Wade, Keith Franklin, Junior Ferguson, Jimmy Huddleston, Billy Sellars, Wendall Witt, James Hensley, Roger Aschbrenner, Henry Hurt. Sponsor: Mrs. Cooper.

Senior Science Club

Front row l to r: Bonnie Saunders, Susan Moorman, Linda Thomasson, Karen Moon, Sharon Anthoney, Miss Sink–Sponsor. 2nd row: Dennis Jones, David Aliff, Ellen Silverman, Deborah Woodford, Kathy Smith, Richard Vaught, John Huddleston, Kenneth Norman.

Spanish Club

Forensics Society

Front row l to r: Mark Jala, David Fletcher, Lori Gaither, Sandra Williams, Kevin Mowry, Donna Gaither, Sandra Bryan, Kenneth Norman, Ricky Sutphin. 2nd row: Ruth Anderson, Billy Hedge, Chris Cosgrove, Carla Hoppaugh, Kim Vann, Lenora Saunders, Ellen Lipscomb, Tracy Mullens, Drema Mayhew, Carolyn Meador, Lois Nimmo. 3rd row: Miss Mutter, John Bradd, Sandra Mays, Kathie Woodford, Robin Lafon, Barbara Mullens, Mrs. Smith.

Beta Club

Front row l to r: Tami Aschbrenner, Kathy McLaughlin, Kathy Smith, Doris Whorley, Susan Moorman, Jenny Newman, Sandra Mays, Debbie Waldron, Glenda Ketron, Teresa Seay, Rebecca Miller, Laura Brown, Harry Johnson. 2nd row: Mark Gordon, Lee Ann Wimmer, Penny Burnette, Jeff Dillon, Jimmy Huddleston, Johnny Huddleston, Keith Franklin, Reggie Poindexter, Judy Duncan, Mark Jacobs, Albert Epperly, Michael Palmer. 3rd row: Chris Cosgrove, Cathy Nichols, Brenda Wheeler, Kenneth Delong, Wendell Witt, Kenny Norman, Calvin Mays, Alfred Morgan, Connie Morgan, Julie Martin, Renee Mitchell.

Front row l to r: Connie Morgan, Julie Martin, Cindy Morris, Peggy Thompson, Tanya McCormick, Suzanne Tuck, Valerie Farnam, Linda Davis. 2nd row: Mrs. Mitchell, Mark Gilley, Robert Francisco, Carolyn Meador, Sandra Mays, Doris Whorley, Donna Basham, Tami Cassidy, Melanie Dooley. 3rd row: Michael Lantz, Ricky Meador, Kathie Woodford, Kevin Eades, Henry Hurt, Kim Vann, Rénee Mitchell, Sherry Lipscomb.

French Club

Front row l to r: Vicky Chandler, Glenda Kasey, Sharon Anthoney, Jeanette McPherson, Tammy Chandler, Carolyn Harris, Linda Palmer, Teresa Boothe, Ms. Hurley. 2nd row: Tammy Ellis, Robin Spraklin, Dana Blount, June Jenks. 3rd row: Karen Rotenberry, Cookie Thomas, Teresa Seay, Teresa Fielder, Ruth Anderson, Patricia Penkleton, Sarah Cooper, Mary Hoover, Joyce Martin, Dreama Fore. 4th row: Karen Aliff, Sarah Peters, Donna Dunman, Sarah Johnson, Gwen Henderson, Cindy Gray, Sherry Hill, Annette Trail. 5th row: Kay Reynolds, Cindy Scott, Dena Wells, Margaret Hannabass, Jennifer Bonds, Regina Johnson, Debbie Stevenson, Debbie Rider, Barbara Peck, Nancy Garber, Debbie Williams. 6th row: Martha Abbot, Susan Tester, Sherry Duddley, Connie Stevens, Susan Delancey, Ann Garber, Sheila Holdren, Dena Carter, Jeanette Nance, Debbie Chittum, Wanda Cundiff. 7th row: Sandra Fielder, Cindy Cook, Sheila Updike. Teresa Monneyham, Pam Presnell, Cindy Dickerson, Kathy Presnell, Carol Burnette, Sarah Morgan, Vicky Mitchell.

Future Homemakers of America

SCA Student Council

1st row left to right: Cheryl Smith, Sandy Bush, Carolyn Meador, Denise Hill, Scott Wilson, Vicky Ferguson, Barbara Hutchens, Kathie Woodford, Pat Williamson, Cindy Scott. 2nd row left to right: Basil Bays, Joy Bowyer, David Fletcher, Alfred Morgan, Theresa Eades, Susan Wheeler, Linda Palmer, Susan Delancey, Teresa Boothe. 3rd row left to right: Mark Jala, Danny Noell, Ricky Meador, Randy Spradlin, Larry Western, Laverne Garrett, Karen Moon, Mr. Glenn Ayers.

SCA Unit Council

1st row left to right: Kenneth DeLong, Linda McCormick, Nita Nimmo, Nita Miller, Nancy Fowler, Ellen Lipscomb, Cindy Noell, Bette Branson, Carolyn Carft, Valerie Farnam, Suzanne Tuck, Melanie Dooley. 2nd row left to right: Zane Branson, Bob Ross, Sandra Mays. 3rd row left to right: Sandra Williams, Sandra Bryan, Reneé Mitchell, Cathy Nichols, Peggy Thompson, Donna Gaither, Paul Davis, Linda Nance, Chris Cosgrove.

1st row left to right: Ben Miller, Mike Palmer, Daniel Palmer, Connie Morgan, Michelle Parker, Teresa Fielder. 2nd row left to right: Larry Western, David Fletcher, Jimmy Huddleston, Zane Branson, Joe Wheeler, Jim Hankins, Timmy Wade, Keith Franklin, Ray Mitchell, Mark Jacobs, Joe Davis, Reggie Poindexter. 3rd row left to right: Cathy Nichols, Carla Hoppaugh, Stephanie Eades, Glenda Ketron, Vicky Thomas, Sandra West, Bette Branson, Lee Ann Wimmer, Mitchi Watson, Sandra St. Clair, Faye Markham, Carolyn Craft, Jennifer Scholz, Teresa Seay.

Latin Club

1st row left to right: Robin Lafon, Denise Hill, Carolyn Meador, Sharon Horne, Penny Burnette, Peggy Thompson, Nita Nimmo, Linda McCormick, Cindy Noell, Nita Miller, Kathie Woodford. 2nd row left to right: Nancy Fowler, Valerie Farnam, Bette Branson, Suzanne Tuck, Carolyn Craft, Susan Moorman, Tami Aschbrenner, Sandra Bowles, Michelle Parker, Stephanie Eades. 3rd row left to right: Bonnie Saunders, Kim Vann, Debbie Brown, Barbara Hutchens, Vickie Ferguson, Judy Ducan, Teresa Seay, Lenora Saunders, Sandra Williams. 4th row left to right: Julie Martin, Reneé Mitchell, Debbie Hubbard, Cindy Morris, Theresa Eades, Doris Whorley, Donna Basham, 5th row left to right: Joy Bowyer, Lois Nimmo, Mary Beth Cabe, Donna Gaither, Peggy Thompson. 6th row left to right: Sandra Bryan, Linda Bartlett, Donna Bowyer, Jennifer Scholz, Vicky Thomas, Sara Peters, Cathy Nichols, Mrs. Phares.

Monogram Club

Historical Society

1st row l to r: Mark Mitchell, Zane Branson, Sharon Pendleton, Karen Moon, Sharon Anthony, Sandra Swain, Larry Western, Kenny Craig, Mr. Ayers. 2nd row: Bette Branson, Lee Ann Wimmer, Henry Morgan, Susan Moorman, Tim Wade, Reggie Poindexter, Mike Palmer, Charles Ferguson, Donnie Basham.

1st row l to r: Judy Duncan, Stephanie Eades, Tami Aschbrenner, Kathy McLaughlin, Carolyn Meador, Denise Hill, Kathy Saunders, Vicky Thomas. 2nd: Kim Vann, Linda Palmer, Sara Peters, Ann Garber, Teresa Boothe, Joy Bowyer, Tanya McCormick, Sandra Byran, Linda Bartlett, Jennifer Scholz, Mitchi Watson. 3rd: Melanie Dooley, Linda Davis, Valerie Farnam, Carolyn Craft, Suzanne Tuck, Michelle Joyner, Susan Wheeler, Patty Wheeler.

Medical Careers Club

1st row l to r: Angela Board, Josephine Crowder, Janet Swain, Karen Moon, Carol Goggins, Josephine Board. 2nd row: Mr. Ayers, Dawn Swain, Nancy Fowler, Phyllis Johnson, Linda Thomasson, Sandra Swain, Wanda Arrington, Curtis Burdette, Ben Nelms. 3rd row: Lorenzo Martin, Mike Brown, Derwin Preston, Danny Martin, Marshall Johnson, Lawrence Martin, Freddy Hayden.

1st row l to r: Coach Dean Watkins, Gary English, Alfred Morgan, Basil Bays, Paul Davis, Mike Howell. 2nd row: Marshall Johnson, Lawrence Martin, Johnny Huddleston, Joe Davis, Larry Garrett. 3rd row: Lorenzo Martin, Curtis Burdette, Ray Mitchell, Danny Noell, David Brown, David Aliff, Dennis Jones, Michael Lantz. 4th row: John Brown, James Hensley, Roger Aschbrenner, Ronnie Thomas, Richard Vaught, Ricky Martin, Tommy Williams, Gerald Henderson. 5th row: Perry Mullins, Allan Shrewsbury, Steve Tuck, Kenneth Delong, Ronnie Martin, Jeff Giles, Randy Creasy, Mike Palmer. 6th row: John Bradd, Joey Williams, Billy Sellars, Barry Palmer, David Frost, Terry Williams, Paul Thomas.

Varsity Club

FFA

Front row (left to right): Alan Lipscomb, Charles Creasy, Bobby Poole, Mark Hartberger, Ronnie Thomas, Albert Epperly, Tommy Bolling, Lendale Mason, Ricky Ellis. 2nd Row (left to right): Doug Fielder, Lewis Creasy, Steve Bowyer, Ricky Martin, Gary Hannabass, David Chattin, Randall Spradlin, Billy Mayhew, Kerry Creasy, Davis Adams. 3rd Row (left to right): Dean Bobbitt, Mark Witt, Mike Parker, Tommy Johnson, Bobby Bobbitt, Harry Johnson, Ed Robertson, Ray Cundiff, Timmy Burge, Ricky Hannabass, Jeff Minnix. 4th Row (left to right): Tracy McGhee, Mark Thomason, Marshall Funk, David Blankenship, Richard Oakes, David Calvert, Carlton Patsel, John Garber. 5th Row (left to right): Gary Bowling, Mike Latham, Jerry Jones, Paul Thomas, Terry Williams, Jeff Giles, Randy Creasy, Randy West.

Green Hands

Front (left to right): Ted Van Houten, Woody Stevens, Roger Williams, Thomas Jordan, Dawn Connors. 2nd Row (left to right): Chuck Holdren, Gary Hogan, David Gaither, Billy Calvert, Charles Nelms, Tracy Tuck, Steve Wray, Tim Anderson, Jeff Hall. 3rd Row (left to right): Lynn Stephenson, Marty Shifflet, Steve Greene, David Saunders, Jeff Craghead, Stuart Woodford, Bruce Johnson, Mark Maxey, Harold Schultz. 4th Row (left to right): Paul Silverman, Daniel Trail, Alfred Latham, Jeff Powers, Mike Pedigo, Jerry Sublett, Travis Williams, Danny Chittum. 5th Row (left to right): Steve Shepherd, Timmy Callahan, Jeff Bramlett, David Mason, Lester Johnson, Dale Byrd, Billy Overstreet, Dennis Brown.

Albert Epperly—President

Bobby Poole—Vice President

Mark Hartberger—Secretary

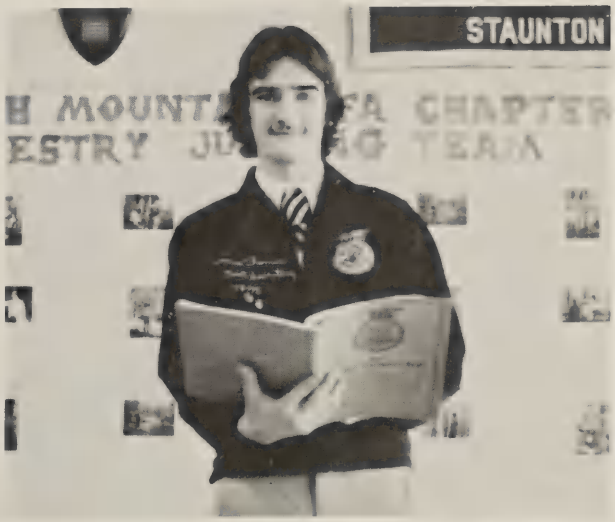

Ronnie Thomas—Treasurer

Eddie Epperly—Chapter Sentinel

Tommy Bolling—Chapter Reporter

Front row (left to right): Thomas Foutz, Timmy Callahan, Roger Williams, Alfred Latham, Timmy Fielder, Dawn Connors, Lyndale Mason, John Garber. 2nd row: Paul Ensor, Daniel Trail, Pat Crimmous, Timmy Burge, Charles Nelms, Steve Wray. 3rd row: Gary Hogan, Lynn Stephenson, Jerry Sublett, Jeff Craghead, Danny Chittun, Jeff Hall, Mike Pedigo. 4th row: Randy Hall, Tracy McGhee, Dale Byrd, Billy Calvert, Kerry Creasy, Davis Adams, James Fielder. 5th row: Eloy Garcia, David Saunders, David Mason, Larry Fore, Dean Lafferty, David Diggs.
Above: FFA Peanut Salesmen
Below: FFA Citrus Fruit Salesmen

Front row (left to right): Roger Williams, Doug Fielder, Bobby Poole, Mark Hartberger, Ronnie Thomas, Albert Epperly, Tommy Bolling. 2nd row: Timmy Fielder, Mark Tuck, Alan Lipscomb, Charles Creasy, Gary Hannabass, Billy Mayhew, Larry Fore, Davis Adams. 3rd row: Ricky Wilson, Wayne Martin, Ed Robertson, Lynn Stephenson, Randall Spradlin, Thomas Moorman, Mike Parker, Dawn Connors, Kerry Creasy, Timmy Burge. 4th row: Steve Shepherd, Timmy Callahan, Mark Thomason, Paul Silverman, Lyndale Mason, Jeff Hall, Steve Wray, Victor Begley, Carlton Patsel, Mark Witt. 5th row: Daniel Trail, Gary Bowling, Dale Byrd, Paul Thomas, Terry Williams, Jeff Giles, Danny Chittum, Randy Creasy, Bruce Johnson, Travis Williams.

Standing from left to right: Hazel Foutz, Lee Ann Carter, Debi Mullins. Seated: Mike Brown, Kathie Woodford, Sandra Mays, Sheree St. Clair, Jim Hankins.

Talon Staff

Standing from left to right: Julie Martin, Renee Mitchell, Melanie Dooley, Cathy Nichols, Joy Bowyer, Mike Lantz, Mrs. Mitchell. Seated: Cindy Morris, Linda Davis, Chris Cosgrove, Linda Nance, Laverne Garrett.

Eyrie Staff

Index

Abbott, Martha Edmonia–120, 143
Absher, Albert Blair–104
Adams, Merit Davis–128, 150
Adkins, Marty Dwain–128
Akers, Kathy Lynn–120
Aliff, David Allan–58, 59, 104, 141, 17, 147
Aliff, Karen Frances–120, 143, 68
Allen, Betty Lou
Altizer, Dewayne Marvin–128
Altizer, Ray W.–120
Anderson, Dorothy Mae–94
Anderson, Gail Denise–112
Anderson, Ruth Diana–112, 142, 143
Anderson, Timothy Wayne–120, 74
Andrews, Glenda Annette–120, 71
Anthony, Harvey Ray–59, 112, 74
Anthony, Phillip Stuart–128, 137
Anthony, Ricky Alton–94
Anthony, Sharon Elaine–141, 143, 94, 146
Archer, Andrea Lynn–128, 77
Arrington, Arthur Eugene–128, 62, 76
Arrington, Brenda Lee–128
Arrington, Wanda Fay–104, 147
Aschbrenner, Roger Alan–59, 112, 140, 141, 72, 147
Aschbrenner, Tami Rhea–61, 36, 104, 144, 141, 146, 68, 142, 145
Ayers, Barry Scott–128
Ayers, Carlton Windel–54
Ayers, Gail–94
Ayers, Richard Keith

–B–

Bailey, Pam Kirk
Bailey, Sheri Denise–128
Baker, Connie Joey–128, 130, 26
Barker, Vicky Sue
Bartlett, Linda Sue–120, 145, 65, 146
Barton, Beverly Ann–104, 120
Barton, Ralph Edward–24
Basham, Donna Gail–61, 104, 141, 143, 145, 68
Basham, Donnie Wray–141, 94, 146
Bays, Basil Edward–104, 144, 147
Bays, Jeffrey Allan–129
Bays, Robin Lynne–112
Begley, Victor Franklin–150
Belton, Cynthia Faye
Berger, Angela Grace–120
Berger, Helen Pamela–129
Blankenship, David Keith
Blount, Dana Machelle–129, 133, 143
Blount, Lisa Mae–129
Bolling, William Thomas–59, 112, 72, 54, 150
Board, Agnes Josephine–112, 147
Board, Angela Lewis–9, 120
Board, Liza Jane–104
Bobbitt, Bobby Lee–31
Bobbitt, Deborah Marie–94, 13
Bobbitt, Larry Dean–12, 104, 31
Bobbitt, Sheila Dawn–129
Bond, Anthony Keith
Bonds, Brenda Sue–129
Bonds, Carolyn Marie
Bonds, Christine Mary–105
Bonds, Eugene Walter–59, 112
Bonds, Hazel Delores–104
Bonds, Janice Irene–121
Bonds, Jennifer Lenora–129, 143, 77
Bonds, Kathleen Denise–105
Bonds, Lee Marvin
Booth, Teresa Lynn–121, 140, 143, 75, 144, 146
Booth, Thomas Walter
Booth, Trina Lynn–112
Boothe, Rabon Darryl–112
Boothe, Stacey Vaughn–113
Booze, Brenda Louise
Booze, James Herbert
Bowden, Brenda Lee–113, 119, 10
Bowden, Joseph Terry–105
Bowden, Tanya Sue–105
Bowles, Kathy Sue–95
Bowles, Reginald Perry–129
Bowles, Sandra Rena–61, 113, 118, 140, 145, 68
Bowling, Debra Jean
Bowling, William Gary–113, 150
Bowyer, Joy Elaine–113, 140, 144, 145, 73, 146, 151
Bowyer, Donna Kay–120, 140, 145, 42, 65, 68, 52
Bowyer, Judy Earlene–121
Bowyer, Randy Wayne–95, 105
Bowyer, Sandra Kay
Bowyer, Steve Edward
Bowyer, Toni Jayne–105
Bradd, Jon David–113, 142, 50, 147
Bradley, Mark Anthony–113
Bragg, Janet Lynn–121
Bramlett, Donna Gail–113
Bramlett, Jeffrey Lee–121
Branson, Bette Lynn–112, 140, 141, 17, 144, 145, 146, 70, 71
Branson, Zane Edward–62, 144, 145, 95, 94, 34, 47, 146, 71
Bray, Bobbie Jo–129
Brooks, Kevin Lee–129, 64
Brown, Barry Wendell–105
Brown, Brenda Gale–129
Brown, David Lee–62, 72, 95, 147
Brown, Dennis Allen–64, 121, 140
Brown, Debbie Lynn–113, 145, 68
Brown, James Monroe–105
Brown, John Lewis–113, 147
Brown, Larry Douglas
Brown, Laura Abbott
Brown, Linda Tracey–129
Brown, Michael Alan–46, 59, 95, 147, 66, 151, 70, 71
Brown, Sharon Kaye–121
Brown, Theodore Arthur–113
Brumfield, Walter Edward–24
Bryan, Robert Wayne–129
Bryan, Sandra Renee–65, 120, 121, 127, 141, 144, 145, 146
Burdette, Curtis Lee–74, 113, 147
Burdette, Donald Lewis
Burdette, Gracie Mae–113
Burdette, Leroy Junior–59
Burge, Robert Timothy–64, 129, 150
Burnette, Carol Ann–129, 143
Burnette, Kevin Lee–113
Burnette, Penny Carol–47, 61, 105, 141, 142, 145, 68
Bush, Annette Marie–14, 144
Bush, Sandra Gail–95
Byrd, Dale Wayne–121, 54, 150

–C–

Cabe, Mary Beth–113, 140, 145
Callahan, Timothy Dean–113, 150
Calvert, Charles William–25, 121, 150
Calvert, David Wayne–129
Campbell, John Marshall–105
Campbell, Joyce Alice–95, 48, 52
Campbell, Richard Lee
Carper, Daisy Mae–121
Carper, Frank Edward Jr.–95
Carr, Lori Ellen
Carter, Dina Marie–129, 143
Carter, Lee Ann–141, 20, 95, 15, 151
Carter, Michael Douglas–95
Carter, Michael Eugene–129, 27
Carter, Nathaniel H.–95
Cassidy, Tami Lynne–141, 165, 143
Cassidy, Troy Lamont–129
Catron, Barbara Ann–113
Catron, Terri Lee–25, 95
Cawley, Carolyn Marie–113
Chandler, Tammy Lee–113, 143
Chandler, Vickie Lynn–105, 143
Chattin, David Mark
Chattin, Michael Wayne
Chattin, Robert Lewis–96
Cheatwood, Kathleen Diane–113
Cheatwood, Oscar Leon
Cheek, Richard Alvin
Chittum, Daniel Dawn–121, 140, 74, 64, 150
Chittum, Deborah Ann–129, 143
Choate, Peggy Sue–129
Clark, Danny
Clark, Williams Jeffery–105
Clement, Boyd Wyatt–121
Clement, Cline Melvin–121
Clement, Delores Annette–129, 132
Clement, Randolph Wendell
Coles, Richard Wayne–129
Collins, Allen Abe–129
Collins, Debra Sue–96
Collins, Susan Lynn–96
Comer, Dale Annette–96
Connors, Bonnie Jane–121
Connors, Coleen Dawn–105, 150
Cook, Cindy Lynn–121, 140, 143
Cook, William Ernest–130
Cooper, Patricia Ann
Cooper, Sarah Jean–121, 126, 143
Cosgrove, Christine Louise–140, 141, 142, 50, 32, 35, 44, 144, 96, 151
Cox, Jimmy Lee–130

Craddock, James Arthur–121
Craft, Carolyn Elizabeth–15, 112, 140, 141, 144, 145, 146, 69
Craghead, Donald Lee–62, 71
Craghead, Jeffery Bruce–121, 140, 74, 64, 54, 150
Craghead, Sheree Ann–96
Craghead, Sidny Leroy–130, 64
Craig, Kenneth Warner–121, 72, 146
Creasy, Charles Lee–96, 54, 52, 150
Creasy, Kerry William–130, 76, 150
Creasy, Lewis Cecil–96
Creasy, Randy Lynn–59, 113, 54, 147, 150
Creasy, Ronnie Lee
Crider, Josephine Geneva–121, 147
Crider, Wiley Parker–59, 105
Crilley, Joan Coleen–130
Crimins, Patrick John–113, 150
Crouch, Keith (Toni) Stuart–113
Cundiff, Donald Ray–130
Cundiff, Gary Lee–96
Cundiff, Martha Ann–121, 20
Cundiff, Wanda Kay–143
Cunningham, Christine Annette–121
Cunningham, Doris Marie–130
Cunningham, Ella–96
Cunningham, James Edward–121
Cunningham, John Henry–130

–D–

Davidson, Arthur Chris–130, 64
Davidson, Ricky William
Davis, Charles Paul–59, 21, 144, 105, 147
Davis, Cynthia Anne–97
Davis, Denise Lynn
Davis, Joseph Anthony–59, 97, 145, 147
Davis, Kenneth Wayne–130
Davis, Linda Kay–114, 140, 143, 146, 151
Davis, Ricky Lee–122, 67
Davis, Sandra Marie–97
Davis, Shirley Lee
Dawson, Sharon D'Lynn–114
Decker, Betty Aileen–130
DeLancey, Susan Carlene–122, 140, 143, 65, 144
Dickerson, Cynthia Denise–122, 143
DeLong, Freda Annette–114
DeLong, Kenneth W.–90, 59, 142, 144, 32, 147, 70, 71
Diggs, David Lewis, 150
Dillard, Pamela Joy–130
Dillon, Cindy Gaye–114, 42
Dillon, Jeffrey James–59, 105
Dillon, Tammy Sue–114
Dinkle, Glenn Douglas–97
Dodd, Tina Marie–122
Dooley, Melanie Faye–114, 140, 143, 144, 146, 151
Dooley, Tony Dale–130
Doval, Lorna Lavonne–105
Doyle, Frederick Cecil
Dudley, Dean Allan–130, 27
Dudley, Debra Lynn–97
Dudley, Sherry Lynn–130, 143
Duncan, Judy Lynn–145, 105, 142, 146
Duncan, Roberta Ann–122
Dunman, Donna Lynn–130, 143
Dunman, Robert Wayne

–E–

Eades, Kevin Bryan–143, 105
Eades, Stephanie Ann–61, 68, 105, 120, 122, 145, 146
Eades, Theresa Ann–61, 114, 144, 145, 10, 68
Eddy, Deborah Ann–97
Eggleston, John Lenwood–59

Ellis, Ralph–62
Ellis, Ricky Douglas–97, 31
Ellis, Tammie Maydean–114, 143
Engle, Terri Lynn
English, Brenda Marie–130
English, Dale Clyde–114
English, Gary Donnel–59, 147
English, Jerry Lee–122
English, Mahlon Garfield–74
English, Shirley Mae–114
Ennis, Jeffrey Errol–12
Ensor, Paul Lirite–130, 150
Entsminger, Ronnie Franklin
Epperly, Albert Russell–37, 104, 106, 142, 54, 66, 150
Epperly, Eddie Wayne–114, 74, 75, 40, 54
Eppley, Laura Lee–114
Evans, Carolyn Sue–122
Ewers, Kathy Dianne
Ewers, Robert Lee

–F–

Farrington, Edd–97
Farman, Valerie Kay–114, 116, 140, 143, 144, 145, 146, 69
Fariss, Everett Lee–131
Feather, Pamela Sue–122
Feazell, Clarence Orie–64, 131
Ferguson, Charles Humter–64, 122, 146
Ferguson, James Lynn–114
Ferguson, Jennie Ann–122
Ferguson, Michael Lynn–64, 131
Ferguson, Norman Dale–114, 141
Ferguson, Rhonda Sue–106
Ferguson, Rita Faye–131
Ferguson, Sheila Kay–114, 140
Ferguson, Teresa Gail–122
Ferguson, Vicky Lynn–75, 114, 144, 145
Fielder, Brady Douglas–114, 150
Fielder, Brenda Ann
Fielder, James Junior–131, 150
Fielder, Sandra Faye–122, 143
Fielder, Teresa Ann–14, 106, 143, 144
Fielder, Timothy Lynn–131, 150
Finch, Lenora Faye–50, 51
Fisher, Brenda Kaye–114, 140, 52
Fletcher, David Charles–72, 106, 142, 144, 145
Flowers, Stephanie Diane
Floyd, Anita Merle–122
Floyd, Tommy Lee–76, 131
Folsom, Janice Carol–122
Fore, Dreama Lynn–131, 143
Fore, Larry Kenneth–122, 150
Fore, Ricky Lynn
Fore, Victor Ward–131
Forrest, Larry Vincent–122
Foster, Cathy Sue–12, 25, 97
Foster, Luke Derrick–114, 71
Fout, Dena Mae–106
Foutz, Brenda Cheryl–131, 132
Foutz, Carl Roosevelt–114
Foutz, Gene Leigh–131
Foutz, Hazel Marie–98, 151
Foutz, Teresa Kay–114
Foutz, Terry James
Foutz, Thomas Richard 150
Fowler, Nancy Lynn–61, 98, 144, 145, 147
Franklin, Keith Allen–106, 141, 145
Francisco, Brenda Gale–98
Francisco, Robert Mitchell–143
Frost, David Wayne–59, 114, 140, 147
Frost, Richard Scott–131
Funk, Marshall Earl–131, 64

–G–

Gaither, David Earl–122, 66
Gaither, Donna Christine–60, 114, 142, 144, 145, 39, 50, 51
Gaither, Lorrie Ann–131, 142, 77
Garber, Carol Anne–120, 122, 140, 143, 146
Garber, Gregory Lee–122
Garber, John Leslie–131, 146, 150
Garber, Nancy Jeanette–143, 98
Garber, Robert Edward–115
Garcia, Eloy Alberta–122, 150
Garrett, Larry Lee–58, 59, 106, 147, 71
Garrett, Laverne Gay–48, 106, 144, 151
Gates, Connie Loretta–106
Gates, Joan Sandra–131
Gates, Patricia Pricilla–122
Gilchrist, Tracy Jaye–131
Giles, Jeffrey Allen–59, 115, 72, 54, 55, 147, 150
Giles, Timothy Russell–131
Gilley, Charles Mark–122, 143, 74
Gilreath, Timothy Berry–122, 72
Goggins, Barbara Marie–122
Goggins, Carol Poincetta–115, 147
Goggins, Cheryl Teresa–106
Gordon, Mark Alan
Graham, Teresa Jane–131
Gray, Cynthia Ellen–131, 143

Gray, Debra Lynn–123, 140
Gray, Donna Sue–115
Gray, Wallace Keith, Jr.–131
Gray, Troy Abraham, Jr.–106
Greene, Steven Randle–123, 72
Griffith, Elizabeth Anne
Grigsby, Joyce Ann
Grigsby, Kenneth R.–98
Grigsby, Thomas Lee–131, 64
Grugg, Mary Belinda

–H–

Hall, Doris Diane–132, 71
Hall, Frances Elizabeth–123, 71
Hall, Jeff David–120, 123, 140, 74, 64, 150
Hall, Michael Randall–132, 150
Hall, Ricky Lee–132, 64
Hampton, Michael James–132
Hankins, James Lyndall–106, 24, 145, 19, 151
Hannabass, Gary Lewis–115, 150
Hannabass, Margaret Elizabeth–128, 132, 143, 13
Hannabass, Richard Wayne–132
Hardy, Michael Clyde
Harkrader, Robert Ward–115, 15
Harmon, Ronald Mark–114
Harris, Carolyn Faye–115, 143
Harris, Robert Earl, Jr.–132, 137
Hart, Patricia Sue–98
Harter, Howard Earle–132
Hartberger, Mark Allan–106, 54, 55, 150
Hayden, Fredrick Lee–106, 147
Hayden, Sheila Lynn–132
Hayden, Timothy Louis–115
Hedge, William Eugene–115, 142, 50, 51
Henderson, Dawn Danita–106
Henderson, Gerald Derwin–59, 98, 72, 147
Henderson, Qweyn Lavrene–123, 143
Henderson, Melvin Eugene
Hensley, James William, Jr.–59, 115, 141, 147
Hensley, Lewis Edward–106
Heptinstall, Bobby Sherwood
Heptinstall, Kathy Jo–123
Hill, David Wayne–106
Hill, Denise Joyce–60, 115, 144, 145, 146
Hill, Gary Lee–115
Hill, Larry Dean
Hill, Sherri Lynn–132, 143
Hill, Tammy Joanne–115
Hodges, Deborah Ann–98
Hodges, Regina Lee–132
Hodges, Robbin Ann–123
Hogan, Cathy Sue–106
Hogan, Gary D.–123, 150
Hoffman, Janis Ann–98
Holdren, Charles Rufus–123
Holdren, Robert Collins–115
Holdren, Sheila Renee–123, 143
Holdren, Timothy Davis–132
Holland, Dennis Lee–115
Holland, James Lewis–115
Hogan, Bobby Dwane–72
Holmes, Helen Ann–132
Hoover, David Meador–115
Hoover, Mary Kenneth–132, 143, 77
Hoppaugh, Carla Joan–115, 140, 142, 20, 145
Horne, Sharon Prisilla–116, 145, 73
Housman, Vickie Lynn–106
Howell, G. Michael–107, 72, 147
Howell, Herbert Hoover, Jr.–132
Howell, Karen Mildred–98
Howell, Rebecca Nora Bobbitt–107
Howell, Valerie Dawn–107
Hubbard, Debbie Joy–61, 116, 145
Hubbard, Sandra Lynn–16, 99, 40
Huddleston, Barry Ray–107
Huddleston, Carey Stewart
Huddleston, Darryl Lane
Huddleston, James Lee–107, 108, 140, 141, 145, 37, 71
Huddleston, John Wesley–107, 141, 147
Huff, Joe Ann–132
Hurt, Carol Sue–132, 29
Hurt, Henry Earl–107, 141, 143, 23
Hurt, Leory Walter
Hurt, Sylvia Lee–116
Hutchens, Barbara Anne–112, 116, 75, 144, 145

–J–

Jackson, Shirley Marie–132
Jacobs, Carl Edward
Jacobs, Mark Randall–107, 142, 21, 145, 67
Jacobs, Vincent Samuel
Jala, Mark David–116, 140, 142, 144, 18, 50
Janney, Vicky Lynn–107
Jarrell, Sherry Ann–132
Jenks, June Diane–133, 143
Johnson, Bruce Arvid–123, 150
Johnson, David Lee–133, 64
Johnson, George Tommy–99
Johnson, Harry Walker–107
Johnson, John Calvin–107
Johnson, Kathy Yvette–98, 14
Johnson, Lester Lee–123
Johnson, Linda Faye–116
Johnson, Marshall McCoy–147, 66
Johnson, Peggy Eileen
Johnson, Peggy Sue–61, 107, 46, 68
Johnson, Phyllis Annette–107, 133, 147, 68
Johnson, Phyllis Nadine–104, 40
Johnson, Regina Lee–133, 143
Johnson, Sarah Christine–133, 143
Johnson, Steve Dale–107
Jones, David Lee–133
Jones, Debbie Lynne–123
Jones, Dennis Osborne–107, 141, 147, 52, 66
Jones, Kimberly Renee–133
Jones, Michael Wayne–116
Jordon, Dorothy Mae–133
Jordon, Nancy Lee–116
Jordon, Thomas Glenn–123
Joyner, Vera Michelle–123, 140, 146
Judd, Jacqueline Marie
Judd, Patricia Ann–116
Juhl, Donna Marie

–K–

Karnes, Laurie Jeanne–116
Kasey, Velma Mae–143, 99
Kendrick, Fredrick Ray
Kessler, Timothy Blaine–123, 18
Ketron, Glenda Annalee–145, 104, 107, 142, 37
Kinsley, Joel Allen
Kinsley, Paul Kevin–99
Kirk, Roy Lee–116
Kirk, Stewart William
Kiser, Allan Douglas–133, 72
Krantz, Charlene Faye
Krantz, Rita Gail–133
Kropff, Richard E.

–L–

Lachniet, Pamela Sue–108
Lafferty, Dean–150
Lafon, Robin Ann–111, 123, 142, 75, 145, 15
Lantz, Donald Ray–123, 64
Lantz, Gary Allen–59, 74, 15
Lantz, Michael Wayne–143, 99, 147, 66, 151, 22
Latham, Alfred Ernest–123, 64, 150
Latham, Mike Irving–59, 116, 54
Law, Guy Frederick–133, 64
Law, Ruth Caroline–124
Lawhorn, Sarah Virginia–116
Lawhorn, Vickie Sue
Lee, Sheila Laverne–133
Light, Vincent–108
Lipscomb, Alan–155
Lipscomb, Bonnie Sue–116
Lipscomb, Ellen Yolanda–108, 142, 144, 99, 36, 39, 69, 52
Lipscomb, Jennifer Dawn
Lipscomb, Sherry Denise–143, 68
Lyle, Mark Williams–124
Lyle, Randy Eugene
Lynch, Danny Ray–108, 28
Lyon, Lawrence David–59, 108, 140, 20, 32, 72
Lyon, Richard Alan–124, 140, 64

–M–

McCaleb, Sherry Lynn–61, 116, 73
McCarty, Marvin Glenn–133, 64
McCormack, Dennis Lee–116
McCormick, Linda Charline–108, 144, 145, 40, 69
McCormick, Tanya Dawn–117, 143, 146, 69
McGhee, Tracy Donald–133, 150

McGuire, Jeff Todd–133
McKee, Marty David
McKee, Rhonda Lynn
McLaughlin, Kathy Ann–108, 142, 24, 40, 38, 14, 146, 52
McMannaway, Nora Leigh–133
McNee, William Rod–108
McPherson, Nora Jeanette–117, 143
Markham, Ella Faye–99, 14
Markham, Thomas Keith
Martin, Clay
Martin, Danny Wayne–147, 66, 150
Martin, Frank–133
Martin, Jeffrey Neal–133
Martin, Joyce Ann–143
Martin, Julie Mae–60, 142, 143, 145, 99, 36, 44, 52
Martin, Lawrence–59, 147, 66
Martin, Lorenza Allen–59, 108, 47, 147
Martin, Melvin Leon
Martin, Ninah Lorraine–99
Martin, Ricky Lee–59, 99, 55, 147
Martin, Ronnie Lee–59, 116, 72, 147
Martin, Sylvia Ann–116
Martin, Terry Wayne–124, 64
Mason, David Wayne–124
Mason, Lendale Ray–133, 150
Mattingly, Carla Dawn–133, 77
Maxey, James Lee, Jr.–16, 43, 52
Maxey, Lloyd David–108
Maxey, Mark Alan–124
Maxey, Sherry Dale–124
Mayhew, Dreama Lynn–124, 142, 68
Mayhew, William Warren–116, 150
Mays, Calvin Eugene–142, 99
Mays, Cynthia Gay–99
Mays, Harvey Edward–99
Mays, Jacked Elaine–133
Mays, Randall Wayne–108
Mays, Sandra Jean–100, 140, 143, 144, 34, 11, 19, 44, 50, 51, 52, 151
Meador, Carolyn Marie–61, 142, 143, 144, 145, 19, 68, 146
Meador, Edward Siler
Meador, Joseph Calvin
Meador, Richard Warren, Jr.–143, 144, 100
Merrill, Donna Kay–112, 117
Merritt, David Lee
Miller, Ben Randolph–117, 145
Miller, Jerry Lynn
Miller, Nanita Gay–144, 145, 94, 34, 100
Miller, Rebecca Helen–108, 44, 14
Minnix, Dorene Michelle–134
Mitchell, Danny Lee–117
Mitchell, Glenn Davis–134
Mitchell, James Jay–124
Mitchell, John Edward–64
Mitchell, Mark Anthony–124, 146
Mitchell, Ray C.–111, 58, 59, 108, 145, 147
Mitchell, Susan Renee–12, 60, 142, 143, 144, 145, 35, 43, 32, 44, 100, 151
Mitchell, Vickie Jane–134, 143
Moon, Elizabeth Beverly
Moon, Karen Lynette–109, 141, 144, 146, 147
Moon, Rickey O'Neil–117
Moon, Willie Adolphus–124
Mooneyham, Teresa Eileen–124, 143
Moore, Billy Wayne–124
Moorman, Bobby Ray
Moorman, Lorrie Ann–134
Moorman, Mark William–134
Moorman, Shame Dennis–134
Moorman, Susan Lori–37, 42, 104, 109, 141, 142, 144, 145, 52, 146, 45
Moorman, Thomas Frank–124, 150
Morgan, Alfred Clay–58, 59, 10, 35, 66, 100, 140, 142, 144, 147

Morgan, Connie Fay–45, 100, 142, 143, 145
Morgan, Donnie Ray–100
Morgan, Henry Alvin–59, 109, 146
Morgan, Sarah Alice–134, 143
Morris, Cynthia Lynn–43, 48, 60, 68, 117, 143, 145, 151
Morris, James Alfred, Jr.–72, 134
Morris, Kathy Len–128, 134
Mowery, Brett Davison
Mowery, Kevin Lee–124, 142
Mullens, Bobbie Jeane–68, 124
Mullens, Deborah Lynn–15, 109, 151
Mullens, Traci Gail–75, 124, 140, 142
Mullins, Barbara Ellen–134, 142
Mullins, Evelyn Kay
Mullins, Perry Lynn–64, 76, 134, 147
Mullins, Ricky Vincent
Mullins, Ronald Dean
Mullins, Teresa Gail–134

–N–

Nance, Jeanette Alise–134, 143
Nance, Linda Elizabeth–35, 100, 144, 151
Nelms, Albert Benjamin–109, 147
Nelms, Brenda
Nelms, Charles Leon–21, 64, 72, 124, 150
Nelms, Linda Joyce–71, 134
Nelms, Nancy Elaine
Newman, Johnny William–134, 142
Newman, Virginia Lou–108
Nichols, Cathy Ann–23, 35, 61, 68, 100, 142, 144, 145
Nimmo, Anita Faye–16, 36, 69, 94, 100, 144, 145
Nimmo, Lois Ann–73, 117, 142, 145
Nimmo, Ralph Edward–124, 140
Noell, Cindy Faye–35, 40, 42, 69, 100, 144, 145
Noell, Danny Ray–59, 108, 144, 147
Norman, Garry Wayne–109
Norman, Kenneth Lewis–33, 34, 39, 50, 51, 100, 94, 140, 141, 142, 144
Norman, Steve Alton–64, 74, 75, 124
Nunley, Mitzi Renee–12, 101

–O–

Oakes, Richard Edward–134
Orange, David Wayne–134
Orange, Freeman Collins–117
Osborne, Myra Hope–109
Ottinger, Annette Kay–124
Overstreet, Eric Dwayne–134
Overstreet, Jeffrey Wendell–125, 64
Overstreet, Tim Price–108
Overstreet, William Edison–64, 109
Overstreet, William Howard–125

–P–

Palmer, Barry Lynn–59, 117, 141, 11, 147
Palmer, Daniel Reeves–117, 145, 41, 15, 52
Palmer, Linda Ann–125, 140, 143, 144, 146
Palmer, Michael Wayne–107, 109, 142, 145, 54, 146, 147
Parker, Bruce Allen–134, 64, 71
Parker, Glenn Berkley–109, 116
Parker, James Leslie–117
Parker, Michael Lane–59, 61, 117, 150
Parker, Tracy Michelle–125, 145
Parrish, Laura Ann–135
Patsel, Douglas Randolph–109
Patsell, Carlton Edgar–135, 150
Payne, Toni Gail–135
Peck, Barbara Jean–109, 143
Pedigo, Michael Dean–125, 150
Pendleton, Michael Anthony–108
Pendleton, Patricia Gail–117, 143, 14
Pendleton, Sharon Elaine–117, 146, 26
Perdue, Danny Lee–135
Perdue, Sandra Elaine–101
Peters, Charles Wayne–117
Peters, Pamela Sue–135
Peters, Sarah Lois–125, 140, 143, 145, 65, 146
Plunkett, William Timothy–117
Poindexter, Reggie Lee–109, 140, 145, 36, 32, 146

Poole, Robert Kyle–54, 150
Powers, Connie Lee–109
Powers, Milton Elmo–117
Powers, Jeffrey Macon–125, 140, 74, 64, 15, 54, 52
Presnell, Enoch Lloyd–135
Presnell, James Leslie–135
Presnell, Kathy Lee–125, 140
Presnell, Pamela Jean–125, 143
Preston, Derwin Phillip–109, 147, 66
Preston, Ethelda Mae
Preston, Lisa Ann–125
Preston, Posey Gene–125
Preston, William Davis–70, 71
Pritchard, Daniel Dreaser–109

–R–

Radford, Kenneth Eugene–110
Rakes, Rodney Lee–135
Ransome, Shellie Marie
Redick, Vicky Lavonne–125
Redmond, Ruth Jeanette
Reynolds, Belinda Sue–135
Reynolds, David Allen
Reynolds, Kathy Sue–125, 140
Reynolds, Rodney Dale–135, 76, 64, 52
Reynolds, Teresa Gail–110, 128
Reynolds, Yuvonne Kay–135, 143, 77
Richards, Steve Jay
Rider, Deborah Kay–110, 143
Rider, Robert Wayne–135
Roach, Rickey Clayton
Roach, Terry Edward–135, 81
Roberts, Robert Sidney–101
Robertson, Brenda Gail–110
Robertson, Inez–101
Robertson, Roy Edward–101, 54, 150
Robertson, Terry Lee–135
Rose, Timothy Jay–101
Ross, Richard William–135
Ross, Robert Curtis–117, 144
Rotenberry, Karen Lee–135, 143

–S–

Saul, Leslie Jane–110
Saunders, Bonnie Teresa–117, 141, 145
Saunders, Clinton Alan–
Saunders, David Melton–125, 150
Saunders, Kathy Elaine–125, 146
Saunders, Lenora D.M.–39, 61, 101, 142, 145
Saunders, Pamela Faye–110
Saunders, Timothy Glenn–135
Scholz, Barbara Lee–135
Scholz, Jennifer Lynne–65, 124, 125, 140, 145, 146
Schoonover, Ruth Anne–135
Scott, Cynthia Faye–43, 52, 136, 143, 144
Scott, David Mitchell–125
Scott, Deborah Mae–40, 117
Seay, Kevin A.–125
Seay, Teresa Frances–110, 143, 145
Spradlin, Robin Lynn–126, 143
St. Clair, Lana Sheree–101, 151
St. Clair, Richard Timothy–110
St. Clair, Sandra Gail–118, 145
St. Clair, Sheldon Curtis–135
Stephenson, Deborah Anne–60, 110, 143
Stephenson, Elbert Lynn–126, 150
Stevens, Connie Faye–126, 140, 143
Stevens, Lynn Renee–110
Stevens, Rosemary–110
Stevens, Woody Glenn–126, 64, 72
Stovall, Nina Alice–126, 140
Stump, Tim Eugene
Sublett, Dennis Erwin–128, 136
Sublett, Jerry Wayne–126, 150
Sublette, Guy Franklin–136
Sublette, Jeanette Fay–102
Sublette, Thomas Edward–110, 12
Sullivan, Sandra Lee
Sutphin, Richard Leroy–142, 102
Swain, Brenda Lois
Swain, Dawn Nadine–126, 147, 71
Swain, Janet Ray–126, 146, 71
Swain, Linda Marie–42, 102
Swain, Sandra Lynn–110, 146, 147, 71
Swain, Virginia Mae
Sweeney, James Michael–118
Sydnor, Kelly Lynn–136

–T–

Tensen, Dorothy Louise–126, 17
Terry, Susan Diane–136
Tester, Susan Gail–136, 143
Thomas, Darrell Jessee–126, 29
Thomas, Dennis Ray–136
Thomas, Donna Marie
Thomas, Michael Brian–120
Thomas, Mildred Anne–126, 143
Thomas, Paul Andrew–72, 147, 150
Thomas, Ronald Eugene
Thomas, Ronnie Allen–59, 110, 118, 54, 55, 144, 150
Thomas, Roy Dale–110
Thomas, Teresa Ann–118
Thomas, Vicky Marie–126, 140, 145, 65, 146
Thomason, Dennis Earl
Thomason, Mark Wood–11, 150
Thomason, Ricky Lewis
Thomasson, Constantza Teresa–118
Thomasson, Donna Marie
Thomasson, Emmanuel Ivan
Thomasson, Jeffrey Lynn
Thomasson, Linda Marie–61, 110, 141, 147
Thomasson, Mary Belinda–126, 29
Thomasson, Myron Victor–136
Thomasson, Regina Marie–111, 77
Thompson, Jackie Lee
Thompson, Peggy Leigh–60, 116, 118, 140, 143, 144, 145
Thompson, Rhonda Faye
Thompson, Richard Dale
Thompson, Trilyon Ann–118, 10
Thompson, Wanda Kaye–111
Toler, Jeffrey Jerome–118
Toler, Mary Ann
Toney, Cindy Lou
Trail, Amos Daniel–126, 150
Trail, Annette Darlene–136, 143
Trent, Betty Jean–118
Trimble, Charles Stephen
Tuck, Mark Anson–136, 76, 150
Tuck, Stephen Michael–59, 118, 74, 147
Tuck, Suzanne Annette–116, 119, 140, 143, 144, 145, 146, 64
Tuck, Timothy Byrd–136, 76
Tuck, Tracy Gordon–126

–U–

Updike, Darryl Ashwell–126
Updike, Sheila Marie–126, 143

–V–

Van Houten, John David–119
Van Houten, Julie Carol–111
Van Houten, Ted Richard–54, 127
Van, Kimberly Lavon–119, 140, 142, 143, 145, 146
Van Wart, Roger–102, 140
Vaught, Cathy Lynn–119
Vaught, Richard Dale–59, 111, 141, 147
Vassallo, Eleanor Victoria–41, 75, 127
Vassallo, Maryann Alba–102

–W–

Wade, Timothy Lee–111, 16, 141, 145, 146
Wagner, Douglas Bruce–127
Waldron, Debra Kay–45, 102, 142
Walker, Deborah Lynn–127
Walker, Robin Elizabeth
Walters, Trina Norine–136
Wargo, Daniel Eugene–136
Watkins, Michael David–111
Watson, Jeff Lamar
Watson, Mary Lynn–111
Watson, Mitchi Kaye–127, 145, 146
Welch, Curtis Lee–59, 103
Wells, Docia Denise–10, 75, 119, 143
West, Greg Lane–119
West, Michael Eugene–119
West, Randy David–127
West, Rebecca Ann–137
West, Richard Allen–103
West, Sandra Kay–119, 145
Western, Larry Gene–33, 71, 119, 140, 141, 144, 145, 146
Wheeler, Barry Eugene–137
Wheeler, Brenda Mae–103, 142
Wheeler, Clarence Woodrow–119
Wheeler, Cynthia Leigh–137
Wheeler, Donald Wayne–137
Wheeler, Douglas Joe–119, 140, 145
Wheeler, Linda Faye–127
Wheeler, Patricia Gail–119, 146
Wheeler, Sherman Albert, Jr.–135, 137
Wheeler, Steven Mark–64, 127
Wheeler, Susan Anne–127, 144, 146
White, Belinda Jane–137

White, Mark David –127
White, Sandra Leigh–127, 140
White, Terry Wayne–137
Whitten, Martha Ann–137
Whorley, Barbara Priscilla–111
Whorley, Charles Edward–137
Whorley, Doris Maris–45, 61, 111, 141, 142, 143, 145
Whorley, Perry Evan–103
Williams, Charles Leon, Jr.–103
Williams, Dale Harold–103
Williams, Deborah Jean–77, 137, 143
Williams, Douglas Wayne–119
Williams, Joel Brian–59, 119, 147
Williams, Robert Edward–111
Williams, Roger Leon–127, 150
Williams, Sandra Lee–34, 39, 61, 103, 142, 144, 145
Williams, Terry Lynn–54, 55, 59, 72, 73, 119, 147, 150
Williams, Thomas Edward–55, 103, 147
Williams, Travis Leigh–64, 72, 127, 150
Williamson, Cindy Lee–111
Williamson, Patricia Louise–137, 144
Willis, Harold Dorn–119
Willis, Whitney Elizabeth–137
Wills, Betty Jo–111
Wills, Dena Lynn–137
Wilson, Diana Starr–29, 127
Wilson, Gloria Jean–103
Wilson, Ricky Wayne–111, 150
Wilson, Scott Daniel–52, 59, 103, 144
Wimmer, Lee Ann–37, 111, 142, 144, 145, 146
Wingfield, Marshall Lynn–27, 127
Witcher, Richard Junior–137
Witt, Audrey Lynn–111
Witt, Gregory Vincent–137
Witt, Kenneth Wayne–137
Witt, Mark McFarlane–137, 150
Witt, Travis Harry–137
Witt, William Joseph–103
Witt, Wendell Allen–20, 141, 142, 103
Wood, Dean Alvin–64, 74, 127
Woodford, Deborah Ann–103, 141
Woodford, Sally Katherine–11, 50, 68, 19, 103, 142, 143, 144, 145
Woodford, Stuart Bruce–54, 64, 74, 127
Woods, Max Timothy–64, 127, 140
Woolridge, Deborah Lynn–132, 137
Wray, Steven Dwayne–64, 127, 150
Wright, Randolph Curtis–64, 76, 137
Wynne, Glenda Joyce–119
Zimmerman, Mark Wayne–76, 137

Index of Advertisers and Patrons

Adams, Construction Co.
Arney's Texaco
Arthur's Jewelry, Inc.
Auto Finance Corp.
Auto Village
Ayers Wood Products
Beatrice Foods Co.
Bedford Bulletin, Inc.
Bedford Dry Cleaners
Bedford Farmers Supply, Inc.
Bedford Federal Savings & Loan Association
Ben Franklin
Bishop General Merchandise
Blankenship's Paint Store
Blue-J Cleaners
Body Camp Store
Bolling Lambeth Attorney at Law
Boyd's Garage & Body Shop
Brian Hancock
Bunker Hill Self Service
Carder MP, Inc.
Citizens Upholstery and Furniture Company
Coffey & Saunders Farm Store
Crouch's Upholstery
Cundiff's Drug Store, Inc.
Dairy Queen
David E. Black, D.D.S.
David S. Lowe, Co., Inc.
N.S. Dellis Self-Service Farm Supply & Gen. Merch.
Drs. Greenway & Richardson
Dr. George T. Parker
Drs. Marshall & Wilson, Inc.
Delongs, Inc.
Delongs Service Center
Dr. E.Y. Lovelace, Jr. & III
Eagles Roost Campground
Elk City Auto Supply
Ferguson Cleaners
First & Merchants National Bank
First National Exchange Bank
Fraternal Order Of Police
Gerry's Flower Shop
Glassner Jewelers
Grace Memorial Baptist Church
Green Drug Store
Green Thumb Florist & Garden Center, Inc.
Gross Point Marina
Herff Jones
Holdren's, Inc.
Huddleston Methodist
Jimmy M. Hutchens
Jeters Chapel Church
W.L. "Johnny" Basham
Johnson's Furniture
Kasey Business Service
Keystone Shoes
Lakeside Realty
Latimer Hardware
Lee's Sporting Goods
Leggett's Dept. Store, Inc.
Liberty Bank of Brdford
L.J. Bays & Sons
Lyle Drug Store
Markham Milling Company
Mason's Market
McCarty Paints & Supply
Melva's Beauty Shop
Modern Shoe Service
Moneta Farm Service
Moneta Tractor & Equipment Co.
Mountain Trust Bank
Murray Chevrolet, Inc.
Obenchain's Flowers
Parker-Stanley Insurance Agency, Inc.
Peaks Motors, Inc.
People's Furniture Co.
Piedmont Label Co., Inc.
Professional Building
Poole Feed & Farm Supply
Putney & Putney
Rainbow Drive-In & Restaurant
Ray C. Wertz
Richardson Jewelers
Ross' Superette
Rubatex
Safari Campground
Saunders Hardware Company
Saunders Marina
Schewel Furniture
Seibel Brothers, Inc.
Shady Grove Baptist Church
Sherwin Williams'
Smith Mt. Trading Post
Southwest Va. Savings & Loan
State Farm Insurance
Sureway Supermarket
Nu-Tread Tire Service
Tompkins Hardware Co., Inc.
Tuck's Plumbing and Heating Contract
Tuck's Service Center
Wakefield Inn
Wilkes Store
Western Auto Associate Store

50

19

Advertisements

Dear Jenny,

It's been great knowing you these last few years. I hope we have classes together next year. have fun and stay out of trouble. keep on visiting me at Hardee's. It's less hearing to see a bunch of Dummy's you know instead of seeing a bunch of ef you.

Well guess I'll go. see ya this summer.

friends always,

James Brown

P.S. stay out of the wind.

Melanie Dooley

Mike Brown

Jenny Newman

Sandia Mays

Carolyn Meador

Lois Mitchell

Karlie Clearfield

Debi Musgrove

Hazel Tate

Sherrie McClaire

Laurie Garrett

Jim Hawkins

Cindy Morris

Lee Ann Carter

Julie Martin

Renee Mitchell

Lowell

Penny Hill
YEA

Peggy Jonnson

Cathy Nichols

Linda Nance

Linda Davis

Christine Cosgrove

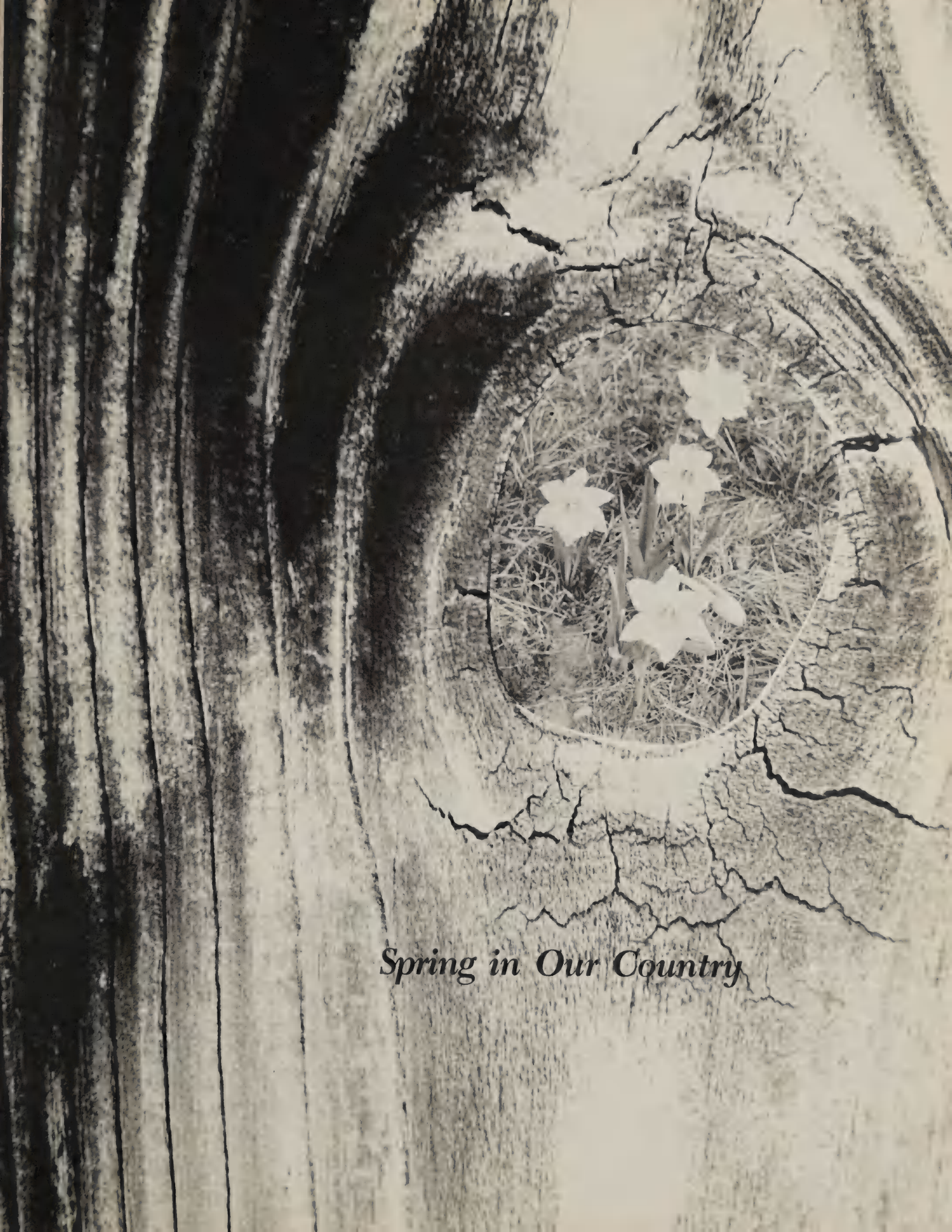

Spring in Our Country

Spring is a busy time for the students at S.R.H.S. Although Spring Fever is going around among the students, we are reminded that we still are required to be at school and still be studying. There are many activities that students are able to participate in, such as Field trips, banquets, assemblies, SCA and Class Elections, and Awards Presentations. Many of these activities are the final product of a whole year's hard work.

Top left: The FHA officers present awards at their annual banquet. Lower left: Students wait anxiously to get their annuals. Top right: Glenda Ketron is awarded Officer of the Year at the Mother-Daughter banquet. Lower right: Carolyn Harris and Tammy Ellis, accompanied by Margaret Hannabass, entertain at the FHA Mother-Daughter banquet.

Spring is full of activities

Top left: Mr. Shomaker announces the next song in the select chorus' presentation to the school. Top right: The select chorus looks on as Cindy Noell sings "The Way We Were." Center left: Journalism class members enter the Bedford Bulletin offices prepared for a tour. Above: Historical Society members take a break on the steps of the Monticello mansion during their field trip. Bottom left: Tami Aschbrenner, Bette Branson, Carolyn Meador, Anne Garber, Sara Peters, Linda Palmer, and Charles Ferguson take a look at the fish pond on the grounds at Monticello.

SRHS students recognized for achievements

Right: Cindy Noell installs the new S.C.A. Reporter, Melanie Dooley, while the other new officers look on. Lower left: Larry Western won four first place ribbons and was also named the Most Outstanding Artist from S.R. at the Bedford County Art Show. Center: S.R. students admire pottery at the Bedford Art Show. Lower right: Jim Hankins won five first place and several second and third place ribbons in the Art Show. He was also named the Most Outstanding Artist of Bedford County

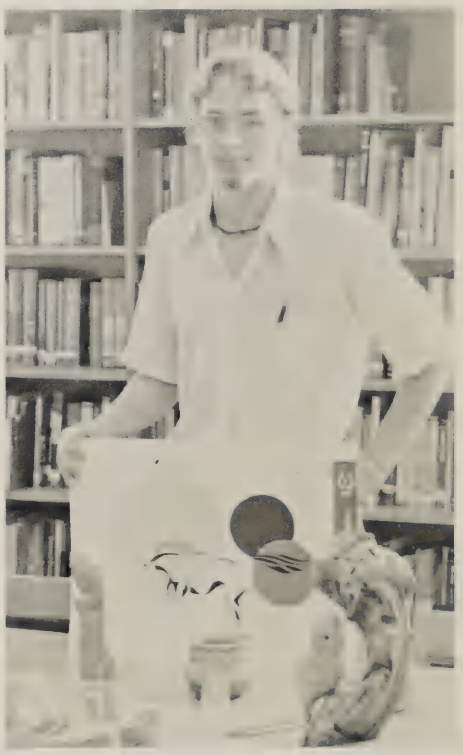

Wendell Witt was named Staunton River's winner of the Betty Crocker Family Leader of Tomorrow Award.

Paul Davis was selected to represent Staunton River at Boy's State.

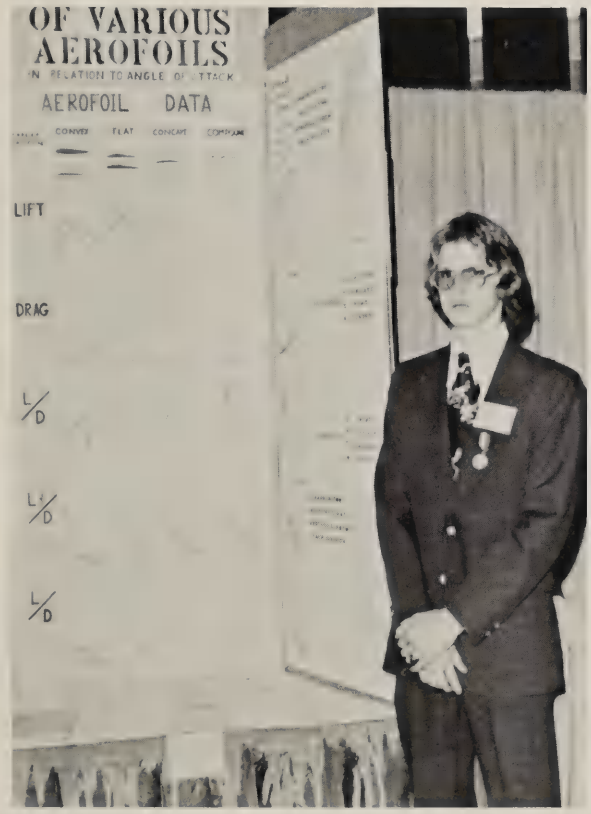

Jimmy Huddleston won the Grand Award for Physical Science at Va. Western Regional Science Fair.

At the Awards Assembly Zane Branson was honored as Athlete of the Year. Zane received a plaque from Mr. Woodford.

Prom '76 . . . a time to say "Sayonara."

"Sayonara" was the theme and Leroy Brown provided the music to make Prom '76 an enjoyable night for everyone. The mood was set for the seniors to say goodbye, and the juniors to look forward to their year ahead.

It was all made possible by the Juniors' hard work and planning, but it finally came together to make it a night to remember forever.

Above: Tami Cassidy works hard to meet the prom deadline. Top: The guest were provided with delicious refreshments served by sophomore volunteers. Right: Prince Jeff Dillon and Princess Cathy Simons pose for a picture on the Oriental bridge.

Top Left: Scott Wilson and Renee Mitchell were chosen King and Queen for the prom. Left: "Leroy Brown" gave us music to dance by. Top Right: Jimmy Huddleston and Lee Ann Wimmer enjoy a slow dance. Above: Debbie Bobbitt and Mike Parker have a good time between dances.

Senior Superlatives

Right: Sandy Hubbard and Wendell Witt—Class Clowns; Renee Mitchell and Michael Brown—Best All Around.

Sheree St. Clair and Wendell Witt—Best Personality; Sandra Mays, Michael Lantz, and Cindy Noell—Most Talkative.

Julie Martin and Kenneth Norman (not pictured)—Most Studious; Tommy Johnson and Debra Collins—Quietest.

Above: Donnie Basham and Debbie Waldron—Best Dressed; Debbie Waldron and Ricky Meador—Most Attractive. Below: Zane Branson and Chris Cosgrove—Most Likely to Succeed; Nita and Curtis Welch—Cutest Couple.

Above: Cindy Noell, Scott Wilson, and Joyce Campbell—Best Built; Below: Gloria Wilson and Clinton Saunders—Best Skippers; Renee Mitchell and Zane Branson—Most Athletic.

Chris Cosgrove

Julie Martin

Top Ten

The Senior Superlatives are chosen by the members of the senior class from among the students in the class. The Top Ten are the ten highest ranking students in the graduating class. In addition to the honor of being recognized, they take part in the commencement exercises.

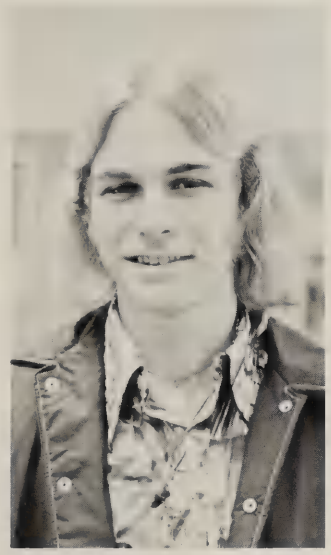

Above: Calvin Mays
Below: Connie Morgan

Above: Sandra Mays
Below: Cathy Nichols

Above: Renee Mitchell
Below: Kenneth Norman

Above: Alfred Morgan
Below: Wendell Witt

Below top: Seniors take time out of their busy day to grab a bite to eat. Middle: Couples Renee and Scott, Wendell and Cindy, and Nita and Curtis battle it out for the Chicken Fighting Championship. Bottom: Senior boys get up a game of basketball to see who's best.

Top: Lawrence Martin and company sing "Let's Kiss and Say Goodbye" at the Senior assembly. Middle: "You can't get me!" says Snoopy, played by Chris Cosgrove. Above left: Bobby Poole interviews Eunice, the Smallest Woman in the World. Above right: Harvey Mays gets down to the "Foggy Mountain Breakdown."

Seniors make the most of school's final days

As is always the case, the last weeks of school are filled with many activities for the seniors. Full of excitement on Senior Day, they enjoyed swimming, playing basketball and tennis, eating and just chatting. They presented a fine show to the school in their Senior Assembly. Roanoke's mayor Noell Taylor was warmly received at Baccalaureate. Tears of joy and sadness were shared by many on graduation night. Memories of these busy days will be cherished by the graduates for a long time to come.

Left: Roanoke Mayor Noell Taylor checks facts of Kenneth Norman's introductory notes. Below: Class officers and honor graduates discuss last minute details of the Commencement service with the class sponsor, Mrs. Eunis Saunders. Bottom: Mr. Woodford awards diplomas as a record crowd looks on.

Outstanding individuals highlight year in boys' track

This year was the most disappointing in several years for the Eagle trackmen. Although the team boasted several truly outstanding individual performers, lack of depth was a key factor in the 2-5 season record.

SCOREBOARD

Opponent		SRHS
Rustburg	78	56
Amherst	54	82
Wm. Campbell	76	60
Brookville	92	44
Gretna	71	64
Appomattox	48½	59
Forest	61½	59

Jimmy Huddleston demonstrates his winning high jump form.

Zane Branson races to set another school record.

Lawrence Martin attempts to better his long jump.

Ken DeLong puts all he's got behind the shot.

Row 1: Ricky Lyon, Larry Forrest, Curtis Wright, Luke Foster, Danny Plamer, Bobby Poole, Jimmy Huddleston, Mike Brown. Row 2: Lorenzo Martin, David Aliff, Dennis Jones, Kenneth DeLong, Zane Branson, David Brown.

Cheered on by fans, Lawrence Martin concentrates on receiving the baton from Mike Brown.

Girls' track has better year, more interest

Bette Branson shows her skill in high jumping.

SCOREBOARD

Opponent		SRHS
Rustburg	74	36
Amherst	61	42
Liberty	44	49
Forest	68	49
Rustburg	79	39
Campbell	40	39
Altavista	33	
Forest	65	44
Liberty	73	41

In its second year at SRHS, the girls' track team had a record of 1-6, but the scoreboard doesn't tell the whole story. The team had a lot of individual talent, which was used to full advantage. Lack of experience and depth were the factors that hurt most often.

Sandra Williams grimaces as she throws the shot.

Sandra Swain takes a hurdle, well ahead of opponent.

Kathy Heptinstall strains to improve her long jump.

Jenny Newman and Sharon Anthony sprint to the finish line.

Row 1: Donna Bramlett, Debbie Stephenson, Jenny Newman, Kathy Reynolds, Glenda Andrew. Row 2: Sandra Swain, Sharon Anthony, Doris Hall, Denise Hill, Kathy Heptinstall, Bette Branson. Row 3: Phyllis Johnson, Sandra Williams, Janet Swain, Coach Phares.

SCOREBOARD		
Opponent		SRHS
Forest	5	3
Wm. Campbell	6	4
Appomattox	4	8
Gretna	7	10
Amherst	10	4
Altavista	4	8
Liberty	10	0
Nelson	9	7
Rustburg	8	5
Brookville	2	0
Forest	6	3
Wm. Campbell	11	8
Appomattox	3	10
Gretna	8	2
Amherst	3	2
Altavista	7	6
Liberty	4	7
Nelson	2	3
Rustburg	3	0
Brookville	6	2

Baseball enjoys improved season, community support

The Varsity Baseball team this year had its best record in several years. The team's game strategy and baserunning were two of the keys to the six wins. The team's hitting, though much improved, was not consistent enough to pull out the close games. The team received good community support and provided fans with many exciting games.

Above left: Alfred Morgan fires the ball to first base. Above right: Richard Vaught winds up to pitch another strike. Top right: Gary Lantz slides in under the tag at home to score for the Eagles. Center right: Scott Wilson psyches out the pitcher once again. Bottom right: Row 1: Joe Davis, Ray Mitchell, Alfred Morgan, Scott Wilson. Row 2: Paul Davis, Gary Ferris, Danny Noell, Basil Bays, David Aliff. Row 3: Mr. Cundiff, Allan Shrewsbury, Richard Vaught, Ronnie Thomas, Gary Lantz, Mr. Bolding. Not pictured: Mike Howell and Henry Morgan.

Inexperience hurts softball team

The 1976 softball season was a discouraging one. Most of the girls were new to the team, so lack of experience hurt the team's performance in many situations. The team's one victory was a 28-27 thriller with Altavista.

Far left: Julie Martin shows her strike-out pitch. Left: Carolyn Meador scoops up the ball to make an out at third base. Below left: Renee Mitchell lives up to her name S-t-r-e-t-c-h. Below right: Penny Burnette looks on as Vicky Thomas tries to throw a strike.

Row 1: Suzanne Tuck, Mary Lynn Watson, Carolyn Meador, Penny Burnette, Peggy Johnson, Renee Mitchell, Julie Martin, Dorothy Tenson, Denise Wells. Row 2: Cindy Morris—Scorekeeper, Carolyn Craft, Theresa Eades, Karen Aliff, Michelle Parker, Stephanie Eades, Nina Stovall, Sandra Bowles, Sandra West, Vicky Thomas, Dale Comer, Kathy Saunders—Manager.

SCOREBOARD

Opponent		SRHS
Forest	21	1
Wm. Campbell	21	12
Appomattox	51	4
Gretna	39	20
Amherst	35	5
Altavista	27	28
Liberty	24	9
Nelson	40	12
Rustburg	30	29
Brookville	25	14

Opponent		SRHS
Liberty	16	17
E.C. Glass	8	13
Amherst	18	3
Amherst Jr.	1	7
Brookville	9	13
Forest	0	3
Brookville	10	9
Forest	3	10
Amherst Jr.	8	6
Amherst	10	5
E.C. Glass	9	1
Liberty	17	9

JV's have even season

The J.V. baseball team had an exciting season, at least for the first half. Team spirit and outstanding performance brought them 6 victories early in the year. Late-season problems rounded out the record at 6-6.

Randy Creasey makes contact for a base hit.

Above, left: An eagle baserunner slides under the tag of opponent. Above, center: Stuart Woodford gets ready for a hit. Above right; Coach Morgan, Perry Mullins, Jeff Powers and Eddie Epperly hold a conference on the mound. Right, Row 1: Rodney Reynolds, Randy Creasy, Marty McCarty, Dean Woods, Donnie Lantz, Doug Wagner, Jim Morris, Larry Creasy, Eddie Epperly. Row 2: Coach Stone, Mike Parker, Stuart Woodford, Steve Wheeler, John Mitchell, Joey Williams, Randall Spradlin, Charles Ferguson, Tim Anderson, Jeff Powers, Perry Mullins, Guy Law, Coach Morgan.

AUTO VILLAGE

2446 Washington Ave.
Vinton, Va.

Performance and
Family Cars

Danny Witt
Bob Conner

Compliments of

UPDIKE FUNERAL HOME

Air Conditioned Chapel

Huddleston, Va.

297-4966

Located on Rt. 43

Delong's Service Station

Groceries—Ice

Phone—297-4813

Hunting & Fishing Licenses

Rt. 122,
Moneta, Va. 24121

EYRIE SPONSORS

LEE'S SPORTING GOODS
DR. GEORGE T. PARKER
BRIAN HANCOCK
ROSS' SUPERETTE
TUCK'S SERVICE CENTER

Thanks to our
Professional Patrons
James G. Reed, Atty.
Bolling Lambeth, Atty.
Putney and Putney, Attys.

Dr. E.Y. Lovelace, Jr.
Dr. E.Y. Lovelace, III
David E. Black, D.D.S.
Ralph N. Greenway, D.D.S.
George T. Richardson, D.D.S.
Drs. Marshall & Wilson Inc.

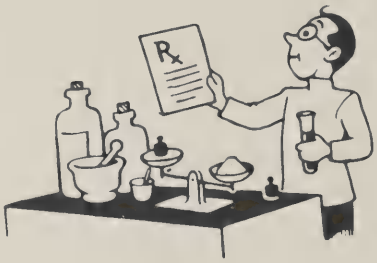

J.R. Wilkes Grocery

General Merchandise
Fresh Meat and Produce

Int. Rt. 24 and Rt. 43
Rt. 4 Bedford

Phone 297-5255

Sunday School	10:00 AM
Morning Service	11:00 AM
Training Union	6:30 PM
Evening Service	7:30 PM
Wed. Prayer Meeting	7:30 PM
Monday & Friday	

Grace Memorial Baptist Hour WBLT 9:15 A.M.

GRACE MEMORIAL BAPTIST CHURCH

Beford, Virginia
Howard K. Talley, Pastor
Sunday Services

God would have you believe these great truths

FIRST EVERY PERSON (YOU) NEEDS TO BE SAVED. "For all have sinned and come short of the glory of God." Romans 3:23.
"Except a man be born again he cannot see the kingdom of God." John 3:3.

SECOND YOU CANNOT SAVE YOURSELF. "Not by works of righteousness which we have done, but according to His mercy He saved us." Titus 3:5. "For the wages of sin is death, but the gift of God is eternal life through Jesus Christ our Lord." Romans 6:23.

THIRD JESUS HAS PROVIDED FOR YOUR SALVATION. "Who (Jesus) His own self bare our sins in His own body on the tree, that we, being dead to sins, should live unto righteousness, by whose stripes ye were healed." 1 Peter 2:24. "For God so loved the world (you) that he gave his only begotten Son that whosoever believeth in Him should not perish but have everlasting life." John 3:16.

FOURTH YOU MUST BELIEVE IN JESUS FOR SALVATION. "Believe on the Lord Jesus Christ and thou shalt be saved." Acts 16:31. "But as many as received Him, to them gave He power to become the sons of God, even to them that believe on His name." John 1:12.

FIFTH NOW IS THE TIME TO ACCEPT JESUS AS YOUR SAVIOUR. "Behold, now is the accepted time, behold, now is the day of salvation." 2 Cor. 6:2. "As the Holy Ghost saith, To-day, if ye will hear His voice, harden not your hearts." Hebrews 3:7-8.

WE INVITE YOU TO ATTEND OUR CHURCH!

You will find a warm welcome extended to you by the pastor and all the church members. It is a welcome from the heart.

WBLT

1000 Watts 1350 KC

Bedford, Virginia

"Serving Bedford County from Sunup to Sundown"

We Appreciate Our Patrons

MELVA'S BEAUTY SHOP

Rt. 2, Moneta, Va. Ph. 297-4475

W.L. "JOHNNY" BASHAM 297-4475
Grading, Exacavating, Clearing

CROUCH'S UPHOLSTERY
Rt. Box 281, Huddleston, Va. 24104

BODY CAMP STORE 297-4424
Rt. 3, Bedford, Va.

SUREWAY SUPERMARKET
1195 Pollard St., Vinton, Va.

WERTZ OPTICAL CO.
25 Franklin Rd. S.W. Roanoke, Va.

TUCK'S PLUMBING & HEATING
297-4310 or 586-9180

Denny,
It was nice getting to know you this year. Don't forget track (I love those uniforms) And your Birthday when we all stuffed our faces and then you in the shower (get wet???) We had alot of fun and I hope we'll get to do it again next year.
Friends Forever!
Denise

GERRY'S FLOWER SHOP

112 SOUTHBRIDGE
BEDFORD, VA. 24523

586-3517

Route 4, Box 137
BEDFORD, VA. 24523

297-4915

Compliments of

BLANKENSHIP'S PAINT STORE

Bedford's Oldest Paint Store

207 North Bridge St.
Bedford, Virginia

Compliments of

McCARTY PAINTS and SUPPLY

Benjamin Moore Paints

BEDFORD FEDERAL SAVINGS

BEDFORD FEDERAL SAVINGS AND LOAN ASSOC.

125 W. MAIN STREET
BEDFORD, VA. 24523
PHONE 586-2590

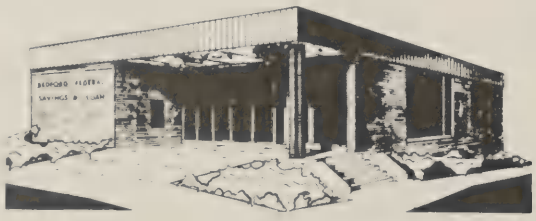

"Your Savings Center"

INSURED

FEDERAL HOME LOAN BANK SYSTEM

Compliments of

LATIMER HARDWARE COMPANY

Bedford, Virginia

Holdren's Incorporated

Frigidaire–Magnavox–
Zenith–Maytag

100 East Lee Avenue
Vinton, Virginia 24179

Telephone 343-5549

Compliments of

Rt. 1, Box 185
Thaxton, Va.

Shady Grove Baptist Church

Elmer Sellers
Pastor

Elk City Auto Supply

NAPA
Assurance of Quality

112 Center
Bedford, Va.

Phone 586-3941

TOMPKINS HARDWARE CO. TH

301 Pollard St.

344-6811 Vinton, Va.

General Hardware, Paints, Seeds, Fertilizers, Lawn and Garden Supplies, Fishing Supplies

Blue-J Cleaners

Complete Dry Cleaning
Pick-up & Delivery
Drapery Service

Fur and Garment
Storage

209 South Street

Phone: 586-9328

Peaks Motors, Inc.

Chrysler–Plymouth
Dodge

221-233 Washington St.
Bedford, Va. Ph. 586-8221

Moneta Farm Service
–AND–
Woodford Poultry Farm

Moneta, Virginia
Phone: 297-5558

Your Southern States Agency
Feed–Fertilizer–Seed–Supplies
Eggs–from our own Hens

To a sweet, pretty girl who I enjoyed knowing. Good Luck in the years to come. Have "fun" this summer.
Ricky Lyon

Phillips & Craghead, Inc.

Quasar & Zenith
Televison Sales & Service

202 N. Bridge Street
Bedford, Va.

Dial 586-8829

Leggett

Bedford, Virginia

Clothing and Shoes
For the Entire Family
Household Supplies
Piece Goods and Notions
Located Opposite Court House

"Crusading For Christ"
Every Sunday Evening
The Methodist Youth
Fellowship of

The Huddleston United Methodist Charge

Mt. Horeb — Huddleston
Independence — Patmos

"Come Worship With Us"

7:30 P.M. Weekly

Compliments of
We've got the Spirit

Schewels 76 Of

Compliments of

WESTERN AUTO ASSOCIATE STORE

Western Auto Associate Store

Fred L. Swisher

217 Pollard St.
Vinton, Virginia

Dial 343-8585

Compliments of

Saunders Marina

Smith Mountain Lake
Chris–Craft–Boston Whaler
Starcraft–Johnson Motors
Wellcraft–Rivera Pontoon's

Boat Rentals and
Opened And Covered
Slips For Rent

Location–end of rt. 626
Route 1
Huddleston, Va.

Phone: 297-4412
or
297-4960

Safari Campground

For expert Swimming
Lessons from Beginner
to Sr. Life Saving

Rt. 626
Huddleston, Va. 24104
Phone: 297-5433

Boyd's Garage and Body Shop

AAA & 24 hour wrecker service
General Auto Repair
Auto Painting & Body Work

Huddleston, Va. Phone: 297-5215

Jeters Chapel Church

Rt. 1
Vinton, Va.

BEDFORD LODGE NO. 10

FRATERNAL ORDER OF POLICE
Bedford, Va.

Bishop General Merchandise

Route 24
Moneta, Va.

Phone: 297-911

STATE FARM
Insurance Companies

H.A. "Buddy" McGraw
G.N. "Buzz" Cooper
Agents

STATE FARM Auto Life Fire INSURANCE

116 So. Bridge Bedford

Jimmy M. Hutchens Pump Sales & Service

Route 1, Box 321-E
Vinton, Va. 24179

Phone: 890-2187

Gross Point Marina

Smith Mountain Lake
Restaurant—Boating
Fishing

Good Food!
Phone: 297-9811

Jenny,
To a really swell girl who I haven't known that long but you have become one of my dearest friends. Always remain kind and sweet and your future will be a big success. I hope you have much luck at S.R.H.S. Next year you will have to come to Rick's this summer and spend a week with me. I hope all your dreams come true and may happiness always be yours. May God Bless you.
Love in Christ
Nancy

PIONEER MANUFACTURER OF CLOSED CELL RUBBER

Compliments of:

RUBATEX CORPORATION

Bedford, Virginia

"Your Health Is Our Profession"
Bedford's Full Service Drug Store

Green's Drug Store

Pharmacist on call 24 Hours a Day

Ted Green	586-1747
Bob Phillips	586-1604
Winston Chapman	586-0688
Charlie Green	586-8013

Westgate Shopping Center

Bedford, Virginia
Phone: 586-8261

Peoples

Furniture Company Incorporated

118 North Bridge
Bedford, Va. 24523

Bob Conner's Wakefield Inn

Conner's Auto
Sales

Food Groceries Gas
Sharp Used Cars

Green Thumb Florist And Garden Center Inc.

"Discount For Students"
1913 E. Washington Ave.
Vinton, Va., 24179

Phone: Day: 890-2285
Night: 343-4155

FLORISTS' TRANSWORLD DELIVERY
FTD
SELECTED MEMBER

Liberty Bank of Bedford

Main St.
P.O. Box 847
Bedford, Va. 24523

Phone: 586-0970

Route 3
Bedford, Va.
Intersection
122 and 24

Phone: 297-2351

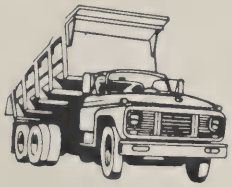

L.J. Bays and Sons

Hauling & Excavating

Phone: 297-4961
Huddleston, Va.

Compliments
Of

Glassner
JEWELERS

Cor. Bridge and Main St.
Bedford, Va. 24523
Phone: 586-8932

PIEDMONT LABEL CO. INC.

Donna Bramblett
Route 1 Box 234
Vinton Va. 24179
890-2650
Don't forget to write or
call if you get a chance.

BEDFORD, VIRGINIA
Lithographed Labels

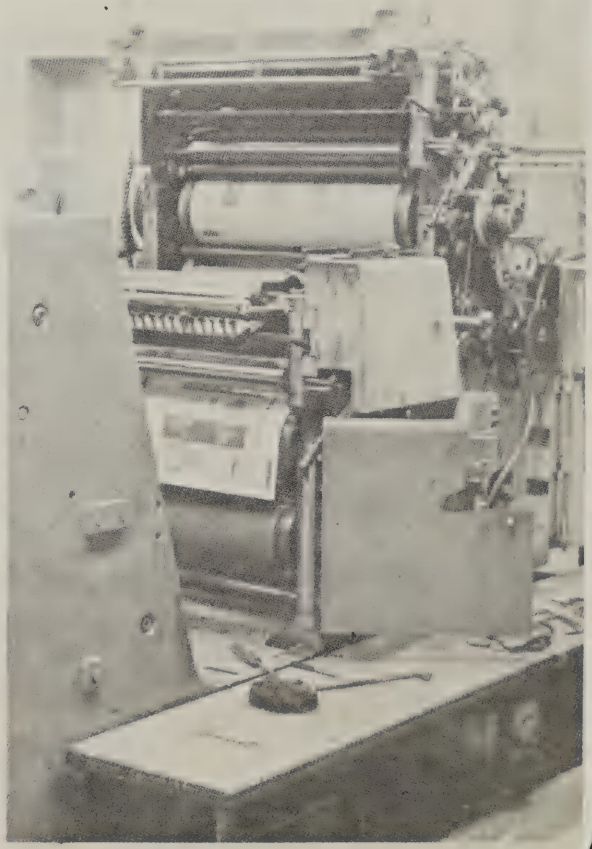

Jenny
Have fun next year as a senior & think you will need it. Have fun this summer and stay good.
See you next year
Yours truly
Norman Ferguson

Ferguson Cleaners

"For The Finest In Cleaning"

305 Pollard Street
Vinton, Virginia

Dial D12-7651

The Best
The class
of
"78"

LAKESIDE REALTY

Melvin S. Johnson—Broker

Box 496, Moneta, Va. 24121

(703) 297-4957
(703) 297-2355

N.S. Dellis
Self-Service Grocery

EXXON

Farm Supply & General Merchandise
Phone: Stone Mt. 297-2007

Family Camping On Smith Mountain Lake
Rt. 1 Huddleston (703) 297-7381

Eagle's Roost

Groceries Featuring Live Bait and Ice
Boat Dock and Launching Ramp

Coffey & Saunders
Farm Store

"Where Friends Meet"

801 Macon Street
Bedford, Va.

Phone:
586-8178

Come Along Farm

Rt. 3 Box 227
Bedford, Va. 24523

Robert F. Arney Sr.
and
Rebecca S. Arney

Res: (703) 297-2642
Tel:
Bus: (703) 297-2642

Arney's Texaco & Groc.
Route 2
Moneta, Va. 24121

Poole Feed & Farm Supply

Feed, Seed, Fertilizer
Hardware & Automotive needs
Complete Line of Roanoke
City Mills Feeds

Moneta's Independent Farm Supplier

Moneta, Va 297-5337

MASON'S MARKET

Route 122 South
Bedford, Va.

The Friendly Convenience
Market

Ph. 586-8990 A.B.C. off

Compliments of:

Keystone Shoes

Lake Drive Plaza
Vinton, Virginia

Jenny,
It was fun having you in class this year. Looking forward to seeing you next year. Have fun this summer.
your friend
Kevin

Ben Franklin Family Center

Westgate Shopping Center
Bedford, Virginia

Sherwin-Williams Co.

Bedford Plaza
Bedford, Virginia

586-3677

Smith Mountain Trading Post

Roger and Karin Van Wart, Prop.
Corner of Routes 608 & 734
Huddleston, Va. 297-9861

Hours: 8 a.m.-7 p.m. Mon-Fri.
8 a.m.-6 p.m. Sat, Sun.

Our MTB bankers went to school, too.

So besides our regular checking, savings, loans and such, we're well attuned to special student needs. Like parent/student joint checking or savings, education loans and the like.

At MTB we have a special interest in students. Because a lot of them turn out to be our best customers.

And some turn out to be our best bankers, too. Mountain Trust, your Lifetime Bank. Member FDIC.

MOUNTAIN TRUST
Your lifetime bank.

Jenny

I love
weights. It's free
fashion. It's free
You're nice. Keep up the
It's been great couple of years
Have a nice summer and good
luck in your future years. See you
next year as "Seniors". A friend always,
Kathy Smith
"77"

David S. Lowe, Co. Inc.

Sheet Metal Contractors

Commercial and Industrial

Sheet Metal Work

Roanoke, Va.

The All New

Rainbow Drive-In & Restaurant

Snack–Lunch–Dinner
Hamburgers–Ft. Longs–Fries
Featuring the "Roma Room"
Try our Delicious Donuts
and Italian Bread
Open 7 days
'til Midnight on Fri. and Sat.
Carry out service
586-1111

Dairy Queen in Season
1504 Longwood Ave.
On U.S. 221–East City Limits

Lyle Drug Store Inc.

Prescriptions

Serving the Public
Since "1898"

Phone: 586-1013
Bedford, Virginia

"Free Delivery"

Jack Carter Billy Moore
Jim Hart

"MIGHTY GOOD VITTLES, PODNER!"

Dairy Queen

Vinton Dairy Queen

1300 Washington Avenue
Vinton, Va.

Seibel Brothers Inc.

3404 Orange Avenue
Roanoke, Virginia

Compliments of

Delong's of Vinton

Department Store
108 Lee Ave, Vinton, Va.
24179

Phone 343-6495

Modern Shoe Service

107 E. Lee Avenue
Vinton, Virginia 24179

Red Wing Acme Dingo Boots

A.T. Fisher, Jr.
Owner

Phone
982-9869

Richardson's Jewelers

Watch Repairing Bulova Watches
Speidel Watch Bands
20 years' experience
107 Lee Avenue Vinton, Va.
Ph: 344-6862

Jenny,
You're a sweet girl to get to know. I'm glad I got to know you this half a year. Stay sweet and cute and you'll go far in life. Be good and have a great summer. See you next year.
Love in Christ,
Cindy '78

Compliments of

M.P. Carder Co. Inc.

Funeral Directors

320 North Bridge St.
Bedford, Virginia

Insured Savings
Modern Home Loans

SOUTHWEST VIRGINIA SAVINGS AND LOANS ASSOCIATION

Campbell & Second S.W.
Roanoke, Virginia 343-0135
200 Maple Street
Vinton, Virginia 343-0135

Bedford Dry Cleaners

237 W. Depot Street
Bedford, Virginia

Phone JU6-8012

"Marriages are made in Heaven, But engagements are made at . . .

Arthur's
JEWELRY, Inc.

Compliments of

Johnson's Furniture

South Bridge Street
Bedford, Virginia

Saunder's Hardware Company

Hardware—Paints
119 South Bridge St.
Bedford, Virginia

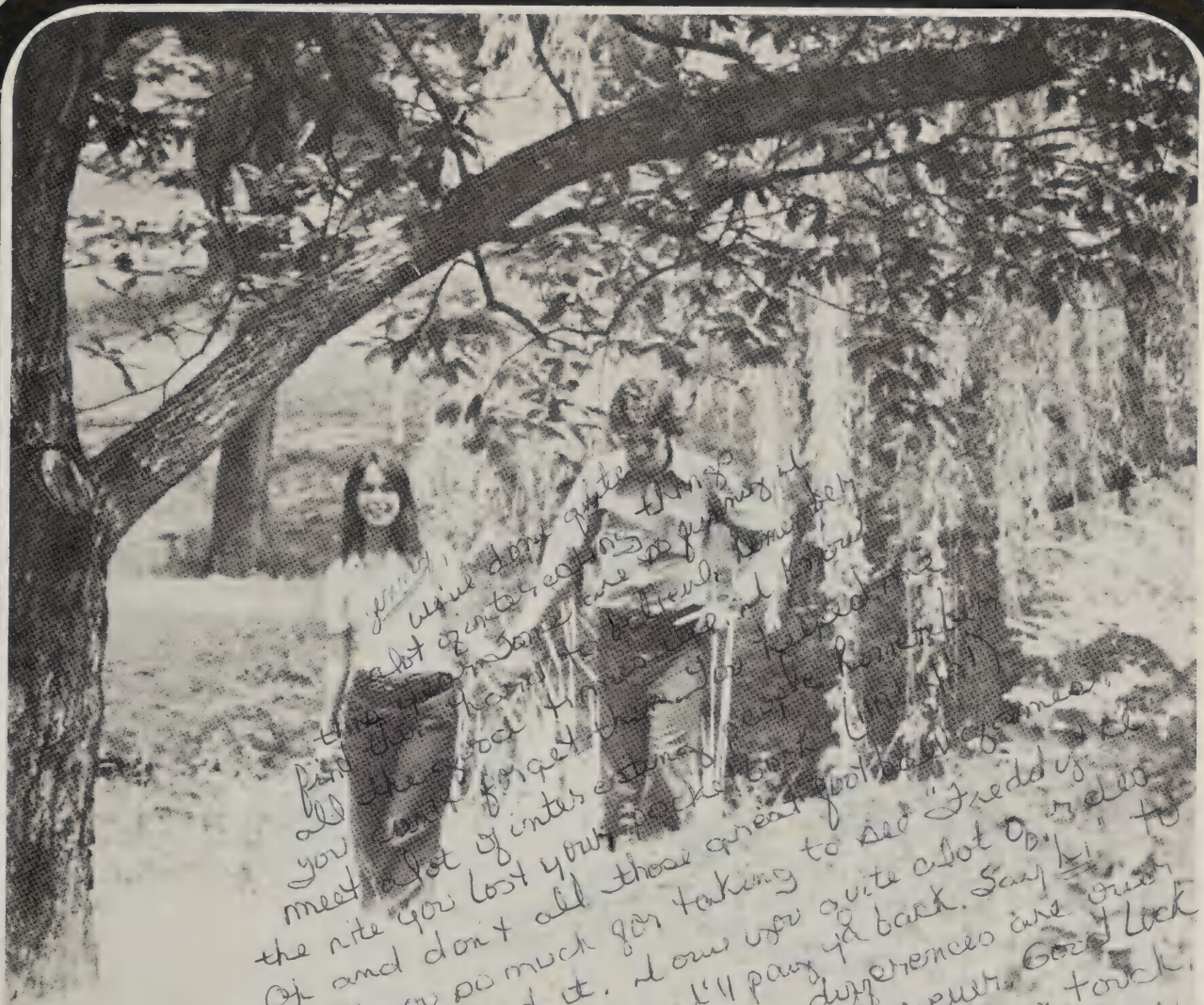

Tomorrow will never take care of itself.
That's why we're here. And we're ready to help.

First National Exchange Bank

A Dominion Bankshares Bank

TWO OFFICES IN BEDFORD

MEMBER FEDERAL DEPOSIT INSURANCE CORPORATION

Herff Jones

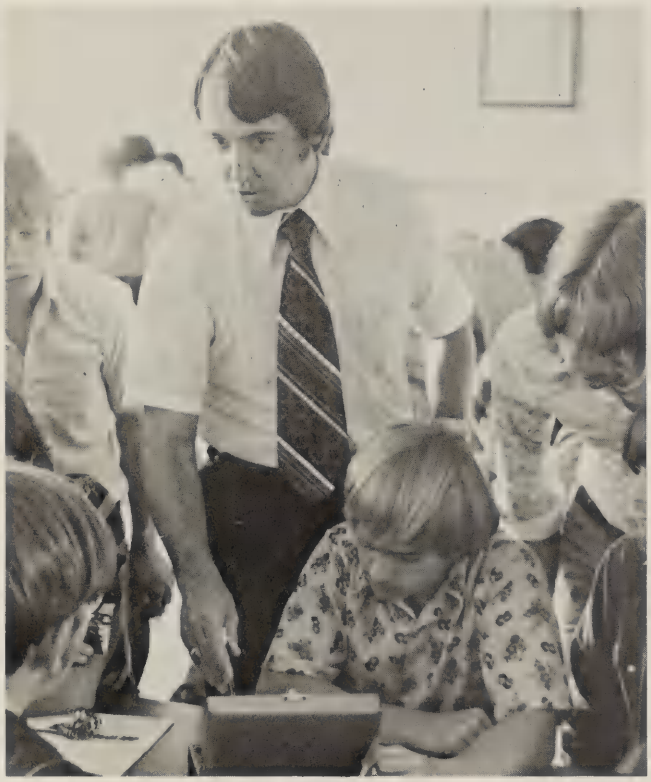

Manufacturer of the Official Class Ring And Graduation Stationery For Staunton River High School

Herff Jones Products: Class Ring Graduation Announcements Caps and Gowns, Personal Cards, and related accessories, Medal and Trophy Awards—Club Pins—Yearbooks—Diplomas and Certificates—Fund Raising Ideas

Local Representative
Reed Schweickert
P.O. Box 245
Midlothian, Va. 23113

ADAMS CONSTRUCTION COMPANY

SPECIALIZING IN

MACADAM AND ASPHALT SURFACING

ESTIMATES GLADLY FURNISHED UPON REQUEST
FOR PRIVATE ROADS — DRIVEWAYS
PARKING LOTS — AIRPORTS — ETC.

Telephone DI 5-0404

P. O. Box 60

2725 ROANOKE AVENUE **ROANOKE, VIRGINIA**

Jenny,
It has been great knowing you. I enjoyed running track. Be sure and remember all the good times we had. Good luck always
Tami Aschbacher

Compliments Of

Ayers Wood Products

Route 3 Box 307
Bedford, Va. 24523

Manufacturers Of
"Barn Board" Paneling
Picture Frames
and Pallets

Compliments Of

Meadow Gold

YOUR SCHOOL DAIRY

Roanoke, Virginia

Bunker Hill Self-Service Old Country Store

Grocery and General Merchandise

122 South Route 3
Bedford, Virginia 24523

Body Camp Store

K.R. Fersuon

Groceries — Citgo Gas & Oil

Route 3 — Bedford, Va.

Citizens Upholstery and Furniture Company

Quality Fabrics and Custom Made Furniture
All Work Guaranteed

Shop Ph.–345-5060 — Home Ph.–890-3337
R.C. Chumley, Owner — 125 E. Lee Ave. Vinton, Va.

Bedford Farmers Supply Inc.

Bedford, Virginia

JOHN DEERE
QUALITY FARM EQUIPMENT

John Deere
Sales & Service

Phone 586-9220

KASEY BUSINESS SERVICE

COMPLETE COMPUTERIZED
BOOKKEEPING SERVICE AND
TAX RETURN PREPARATIONS
"WE ARE FAMILIAR WITH THE
TAX LAWS & HAVE THE NECESSARY
FORMS & TRAINED PERSONNEL
TO ASSURE YOU OF GETTING ALL
DEDUCTIONS TO WHICH ENTITLED–"
OPEN 9 A.M.-5 P.M. MON.-FRI.
9 A.M. TO 12 NOON SAT.
Call 586-1462
517 BLUERIDGE AV. — BEDFORD, VA.

F&M
FIRST & MERCHANTS NATIONAL BANK

Your Lifetime Bank

Bedford
130 E. Main St.
586-8218

Big Island
Rt. 501
229-4831

Member F.D.I.C.

Compliments of

BEDFORD BULLETIN-DEMOCRAT

Your County Newspaper

THE PRINT SHOP

For all your printing needs.

Phone 586-8612

Bulletin Building
202 East Main Street
Bedford, Va.

MURRAY CHEVROLET, INC.

"Friends Meet Friends"

New cars — Phone JU6-8277
Used cars — Phone JU6-8167

Bedford, Virginia

Compliments of

OBENCHAIN'S

FLOWERS

"Discount to Students"

111 Lee Ave.

345-8385 Vinton, Virginia 343-4149

MONETA TRACTOR AND EQUIPEMENT CO.

MONETA, VA.

International Harvest Dealer
Sales and Service
Frigidaire—Homelight

J. Henry Powers

Phone
890-2276
297-5226

Compliments of

PARKER-STANLEY INSURANCE AGENCY INC. & REALESTATE

Phone: 586-8229

201 South Street
Bedford, Va.

NU-TREAD TIRE SERVICE INC.

New Tire and Retreading

Dunlop Tires

234 W. Madison Ave.
Vinton, Va.

Phone 343-5293

Compliments of

MARKHAM MILLING COMPANY

Stewartsville, Virginia

Cundiff's Drug Store Inc.

16 Pollard St. Vinton, Va. 342-8928

Compliments of

Auto Finance Corp.

145 West Main St.
Bedford, Va.

Phone
586-3415

Jenny:
You are a sweet girl, don't do too many tricks this summer
hope to see you this summer too
Love You
A. Gray

As you have looked through the pages of this book and have seen yourself or a good friend, or perhaps a picture of an unsuspecting subject, you have laughed and remembered 1976 as a good year. For some it is the last memory we have of Staunton River. Our country's 200th birthday comes to mind when we think "1976." However, we hope you will think of the phrase not only in its largest sense, but also in the sense in which this spot that's ours is really "our country."

Jenny
You are a very sweet and nutty girl. It's been fun
knowing ya and being classes with you. Don't forget all the
crazy things we did we won't have to do in 9th
grade. Have a fun Summer. A friend Carol

Jenny,
We've known each other for quite sometime, it was really beautiful. I'm not good at saying exactly what I mean on paper and I hope you understand how I feel about things. I think you are one of the greatest Stinkers that ever lived! (☺) Don't forget me any and I hope to be back to see you graduate. Good luck and always use the talent you have for you do have it. Never forget to be good
Forever and always
Friends
Linda

P.S. Can't wait!!! Have a great year!!! You can!!!

Jenny,
It's been nice knowing you again this year. I'm really glad that we became friends. Don't forget to be good. Maybe we could get together this summer. Have fun this summer. Have fun this year.
Friends,
Eddie
(Lindsay)

(T. Ross)

Jenny,
Have fun this summer and see ya next year.
Mike Cotter

Jenny,
I have enjoyed being able to know you. You are a very sweet girl and you will always be sweet and don't forget Stay sweet and don't forget about me.
Love,
Carter
P.S. Remember the track team too. Have always
Mike Brown
(Cootie)

Jenny,
Hope this summer was the best of luck this senior year. Be good, stay out of trouble and stay
Luv ya
Rob

Jenny,
It's been great
[illegible] to know you
[illegible] this year. You really
[illegible] a great [illegible] in English
[illegible]. Best of luck in
the future in all that you
may do.
Johnny H.

To a real
sweet girl, I
want to wish
you the best of
luck in the future
and have fun this
summer, be good
and good luck
always
Keith
Crouch

Jenny
I've enjoyed
being in class
this year with
you good luck
John
Brown

Jenny,
I've Enjoyed Being
In Class With You. Even
"Suffering" With Mrs. Hensley
Turned Out To Be Fun, Especially
The Jokes She Read To Us!
I Wish You The Very Best
Of Luck In The Future And
Hope You Have A Nice Summer
Be Good And Take Care,
Love Always,
Glenda

Jenny, Sorry about the
writing but I just
finished running and
I always get nervous
after I've been run-
ning. I'm glad we
both decided to run
track because if we
didn't we probably
would never have been
friends. Remember
when we went to
Bedford!!!
A friend always
Donna
Bramlett

To a real sweet
girl Have fun
This summer.
Love
Dickie
Powers

To a real nice
girl have fun
this summer, "best
of wishes always."
B. Owsley

'78

Jenny,

Good Day, what I'm I suppose to say about you! Everybody knows how Jenny Newman is! Next year you'll have all the fun of cleaning the back room + the sink! Watch out for those Boota-Birds! Best of Luck in the future

Love

(Rub-a-dub-Hub) Sandy Hubbard

To a real sweet girl have a nice summer

Alan

Jenny,
a really nice girl who I enjoy talked to in Alt Lan. I might to know you this year. Hope I got to have a great summer because you have a great at Lan. We all denote one after

Love
Harvey

Jenny
It's been a long year if you ask me... I'm come sure you agree. We've better friends, we've been glad of + know like all to be down + just we've had our up + the gang but we've had the rest of remember friends. Never seemed to forget all the dances we had fun waiting to get into well, best of luck always keep up the good work. Hope need it. I'm sure you won't have 1 or 2 more classes with you next year!

Love a friend,
Julie Van Hunter

Julie
+
Gary

To a girl who I hardly know but is very nice and pretty

always
Ronnie Wils

Shinny Best Kids ever

Jenny
Well it been a
fun year in away
I am sorry it's over
you have been a
nice friend. Hope you have
fun this summer.

Your
Friend
Vicky
Rider

Jenny
It's was nice
talking to you this
year. You a fun person to
be around. Am sorry about
things I did to you. Have
fun this Summer maybe I'll see
you. If you going down orangeblue this summer
stop and see me
Love
Steve

To a short
and different girl
this very
much. See you
next year.
J. Murphy
'77

Jenny, Take it easy and
keep up the good work in track
If you ever change from the sweet
kind remember you are I won't
like you any more. Don't pick on Debbie and
I won't pick on Billy and they'll be okay. I guess
next year you'll be a big senior and you'll be
too good to talk to us juniors but I'll still love
you anyway Love Danny

Jenny,
Keep cool and
be good and all
that stuff. See
you next yr.
Collins
(The Irony)

Jenny
Its been nice having you
in 1st period. Even though nobody
saw you much because somebody
was talking to you most of the
time. Be good + try to stay
out of trouble (if you can)
John

Jenny,
It has been
nice getting to know
you this year.
Stay nice and
sweet. And remember
3rd period
Your friend "76"
Debbie Hodges

Jenny
Hope you
have a good
summer.
Lucky 7
Sherry

Jenny
Hope you
have a good summer
and I hope you
have a good time in
your junior year
Love
Jenny

Jenny,

I don't know where to begin writing but here goes .... I am glad that we have become the close friends we are now, even though we have had more problems and troubles than anyone. But we will always have all the crazy and fun times to remember. Too bad we didn't have any classes this year but we always have next year .... maybe? Well we only have one more year to go, and before you know it we'll be big 'Seniors' at last! It was fun sharing lockers with you (and Glenn) this year and remember all the crowds that seemed to be there. (That area seemed real popular.)

Don't ever forget the days we went "Downtown" and got chased twice! Maybe next time we won't have to get lost like dummys. Remember all those card games we got into when we were bored? It seemed though we always found something to do. Those noisy nights, when we heard a rocking chair and it was an old man outside and we tried to scare him! If we ever get a chance, maybe we'll go back and find "the blond guy". I'm glad we had the chance of making alot of other friends by running track. (Two especially!) Thanks for all of your encouragement and free rides in your fancy big car! I bet they'll miss seeing us stop at "McGees" everyday (they'll miss our business more, can you just imagine how much we've spent there?) Remember the day me, you, and Donna went to Bedford, and skipped practice to look for a job, Ha Ha. I hope you enjoyed your birthday party after that meet, you better have, and how you got my sweatshirt soaked when they put you in the shower (didn't that feel good!) What would they have done without our mouths! Just think of all the times we were ready to quit. Now I'm glad we didn't, and the Spring Sports Banquet will be so much fun if certain people are there. I'm never forget our double-date and Pizza Hut. Too bad I didn't get the chances to walk around at all of the football games, but I couldn't even if I wanted. The basketball games kept me pretty busy too but we always had something to tell each other about. You know how much your friendship means to me and I would have gone crazy if you hadn't been there to talk to when I was down. Somehow you can always cheer me up and make me laugh. (What could you have done without me!!!) You would probably have been better off! I hope that you will succeed in everything? you do and with your GREAT ARTISTIC ABILITY you will. Just think, one day you'll be famous and rich! Knowing me I'll end up an old maid! But anyone can tell you that. I want to wish you all of the happiness this world can give you and may all of your favorite dreams come true and keep up the good grades and I hope next year you will run track again. At least by then we'll be prepared for the worse.

Well I guess I better quit writing so much before you're bored to death. Remember that summer vacation is just around the corner and the big plans we have made. Thanks again for everything and keep all those phone calls coming! What could we possibly do without a phone? Well I'll see you at the Prom and watch out for you-know-who in the halls. If it weren't for you & Danny I would never have met Billy. Hope I wrote enough for ya (too much right.) All the memories couldn't be put down on just one page.

Yours Friend Always,
Debbie J.

class of '77

"Reserved"

Jenny,
Well, we made it through 4th period, what a long year. Don't forget all the "mess" we went through to get this year book finished. Best of luck in everything you do and make the best of next year.

Love "76"
Renée

Jenny,
To a real crazy person. Sorry I picked on you so much but you know I was only kidding (I hope). See ya next year!
Richard V.

Jenny,
I think you are a REALLY Sweet Young lady & I wish you the Best OF luck ~~[illegible]~~ IS
Summer J.
to you

Jenny,
This is to the girl who always tried to show up my beautiful? pictures in art class. Are you going to take our favorite class next year too? Guess which one? Next year won't be the same without me here, right Jenny? I want to wish you the best that life can offer and I know you will succeed in everything you do, with all that art talent! Make the best of next year at wonderful S.R. and in the Beta Club you'll have lots + lots of fun, right Jenny? Also good luck next year running track!

'76
Love always,
Julie

Jenny,
You're a real cute "little" gal & I wanna wish you the very best of luck. Remember all the fun.
Love,
Carol S.
"77"

VIRGINIA
BEDFORD PUBLIC LIBRARY SYSTEM
3 3179 00155 9759
BEDFORD
OCT 6 1997
For Reference
Not to be taken from this room
VA
REF
370
.975
STA

Jenny,
Its been fun being in Journalism with you. At the beginning of the year I thought you didn't like me very much, but now I have found out that you are a very sweet person I've enjoyed being with. Have a nice summer and hope you have a good year. See you next year

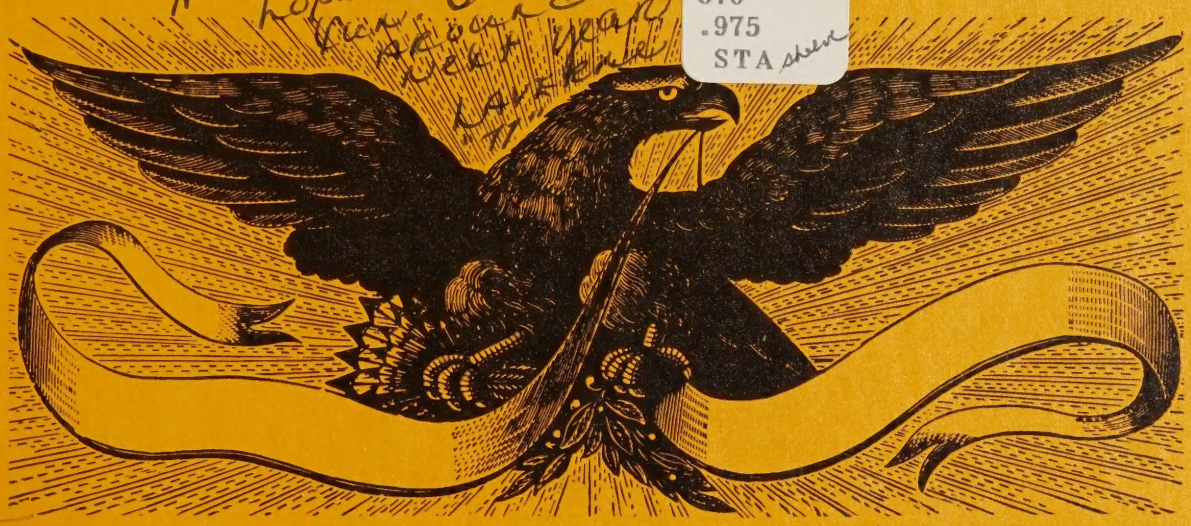

Jenny,
After spending [redacted] a year with you in three classes a day. I don't know what to say. I hope I have you in next years classes but even if I don't I know you won't forget me. Mr. Higgins + I know your true talents so please learn how to keep your mouth shut. See you next year if you can make it past the summer. Good luck

Jim Hankins